1948

DRAFTSMAN

MACOMBER

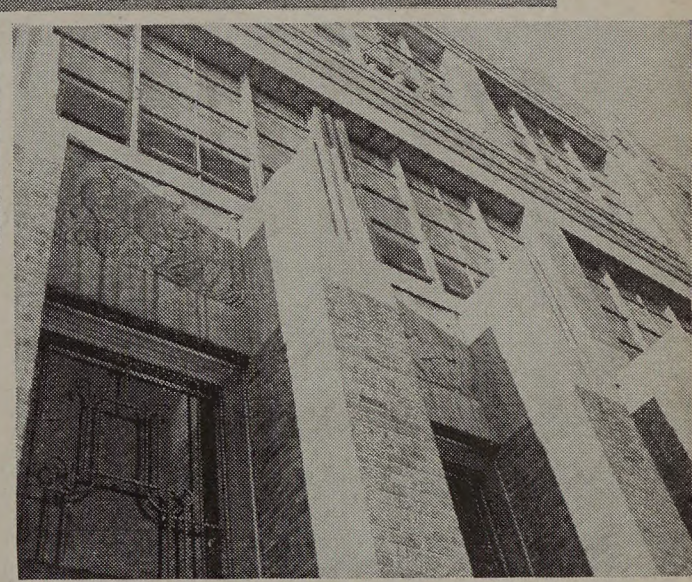

Macomber Vocational High School

Toledo, Ohio

Foreword

"The spirit dwells in all men, and yet not all men are aware of it" is an old Hindu saying of which one is reminded when he considers the construction of this school Yearbook whose theme is VISION.

In this Annual we, the staff, have tried to emphasize the idea of a Calculating Vision concerning the activities which are a part of Macomber's yearly program.

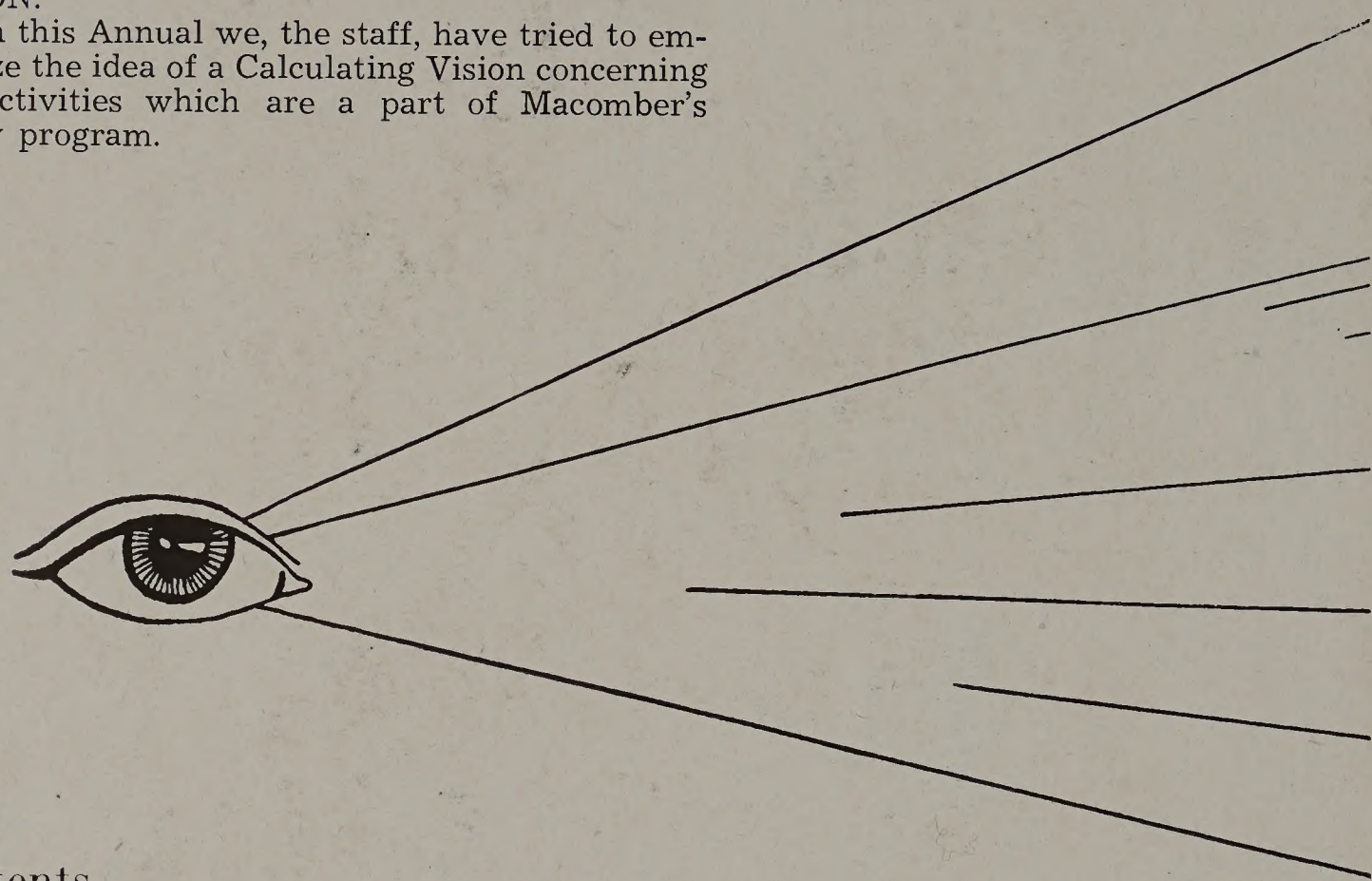

Contents

	Section	Page
Administration	I	4
Coordination	II	5
Faculty	III	7
Seniors	IV	13
Juniors	V	39
Autographs	VI	58
Sophomores	VII	61
Activities	VIII	82
Athletics	IX	97

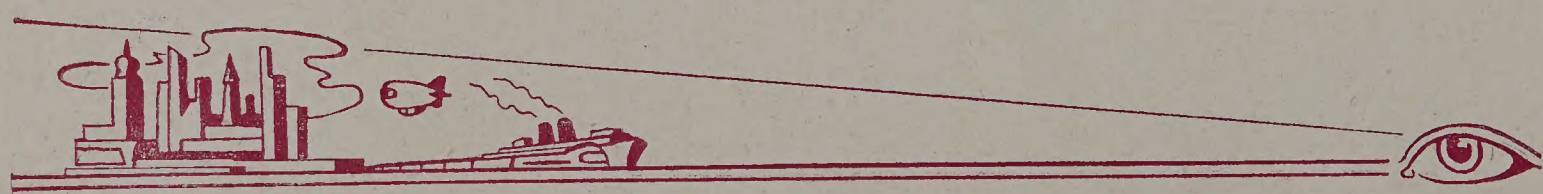

Richard Meyers

THE 1948 CRAFTSMAN

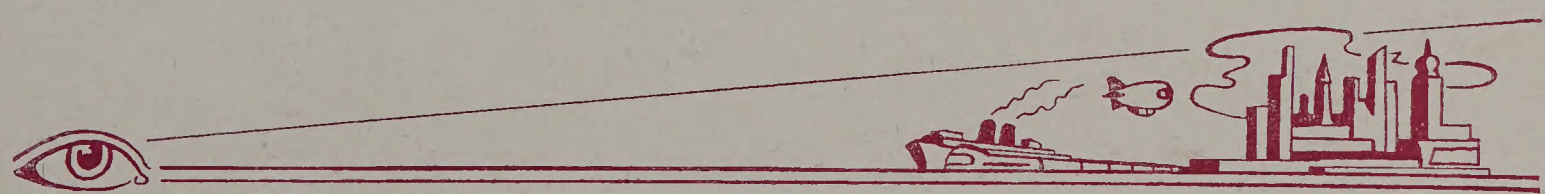

Administration - *"Visualizes Future"*

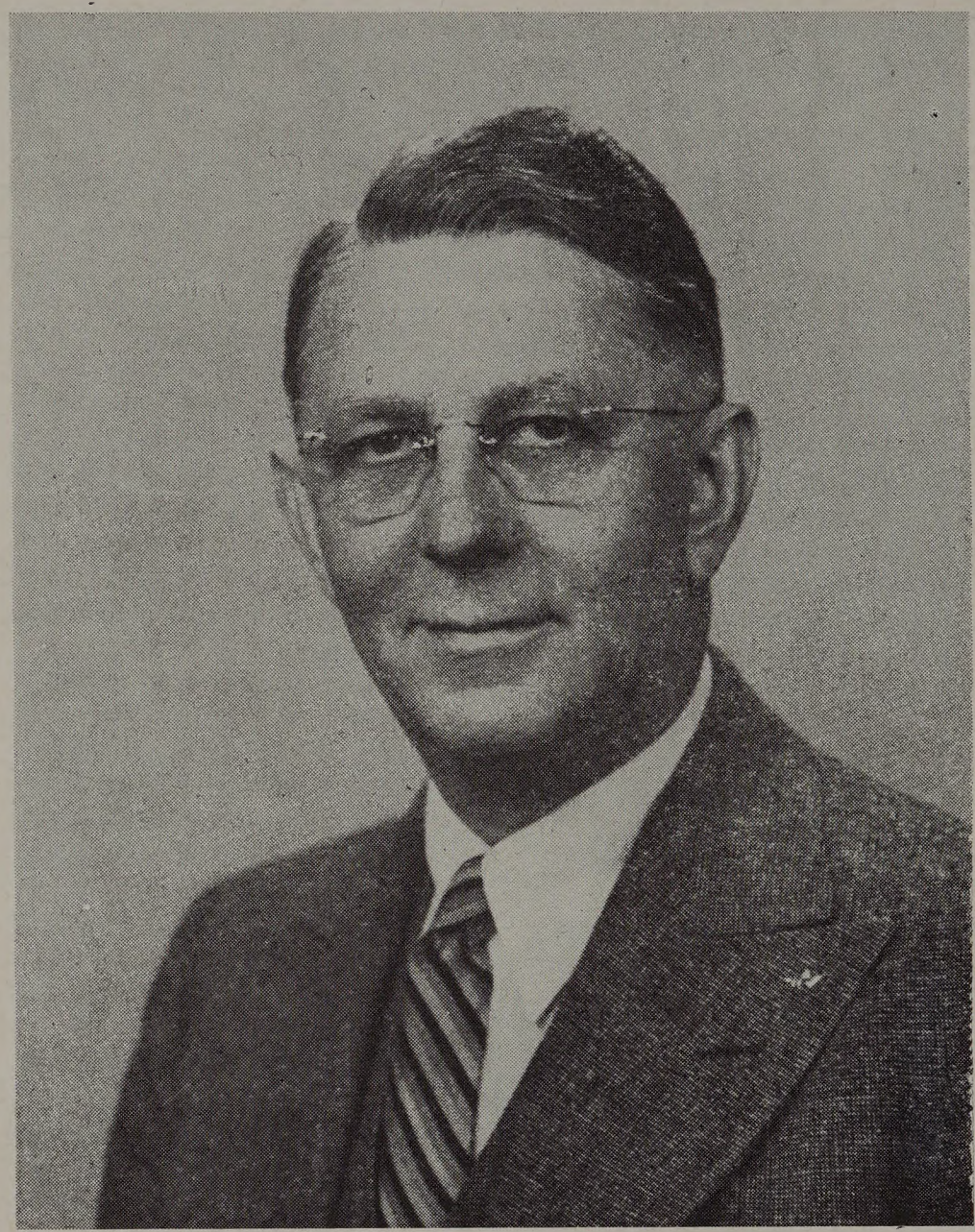

"VISION"

Whenever we talk of the word "Vision", we think of a man of ideas, an individual who has the power to look ahead. We think of a person who has foresight, the ability to project himself forward into the days to come and see what he is going to accomplish in a given period of time. If he cannot visualize what he wants he can never accomplish it.

The second step is to have the ability, capacity, and power to plan what you are going to do; how you are going to develop the ideas which you have; how you are going to organize things to bring about the fulfillment of your hopes.

The third phase of Vision is action: the ability to concentrate on a job and follow out the plan and carry it through to completion. It is that spiritual quality in mankind of never giving up until success has been attained that really counts. It means belief and faith in yourself, your ideas, and your plans. —"Where there is no vision, the people perish.

F. M. Dannenfelser

Principal

Coordination - *"Our Friends"*

Alvin Bippus
Co-ordinator

Walter Scott
Apprentice Training

Douglas Riblet
Apprentice Training

Harry Baumker
Co-ordinator

Dedication - *'He Who Hath A Trade Hath An Estate"* ..... BEN FRANKLIN

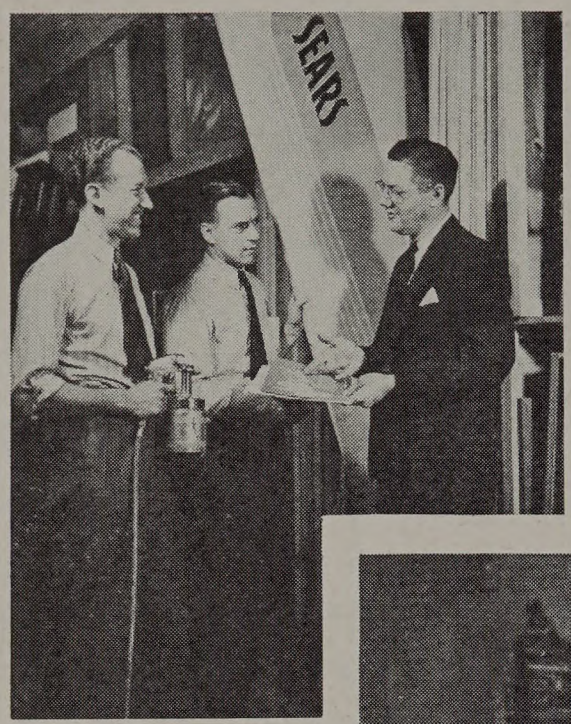

Left—

Roy Wintermantel,
Artist
Sears, Roebuck & Co.
Commercial Art, 1933

Harold Hutchinson,
Artist
Sears, Roebuck & Co.
Commercial Art, 1933

Charles Wilson,
Instructor
Sears, Roebuck & Co.
Commercial Art, 1931

Right—

Roman Scherer,
Instructor
Woodward High School
Auto Mechanics, 1939

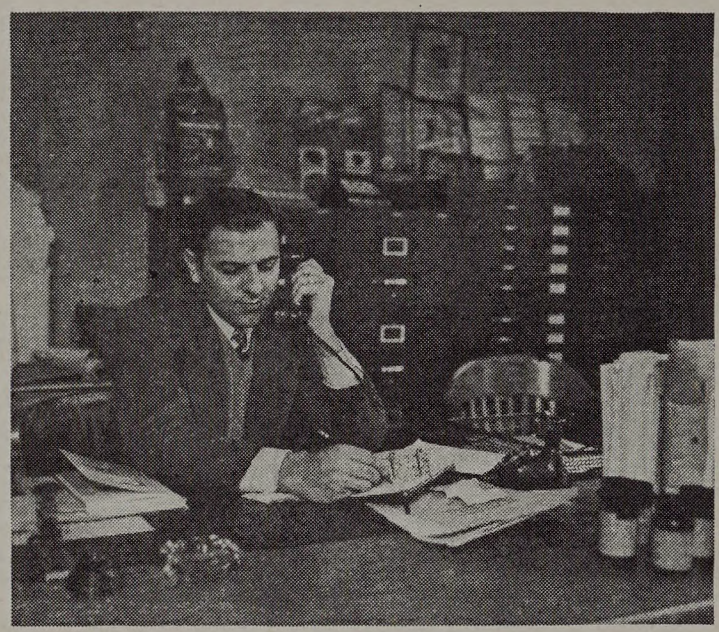

Right—

Albert Joseph,
Sales Manager
A & P Parts Co.
Commercial Art, 1939

Below—

George Heath,
Professor
Toledo University
Mechanical Drafting,
1942

Below—

Henry Stambaugh, Mechanic
Aeronautics, 1944

Alvin Lagger, Mechanic
Aeronautics, 1942

William Bumpus, Mechanic
Aeronautics, 1946

Jesse Flegle, Instructor
Municipal Airport
Aeronautics, 1935

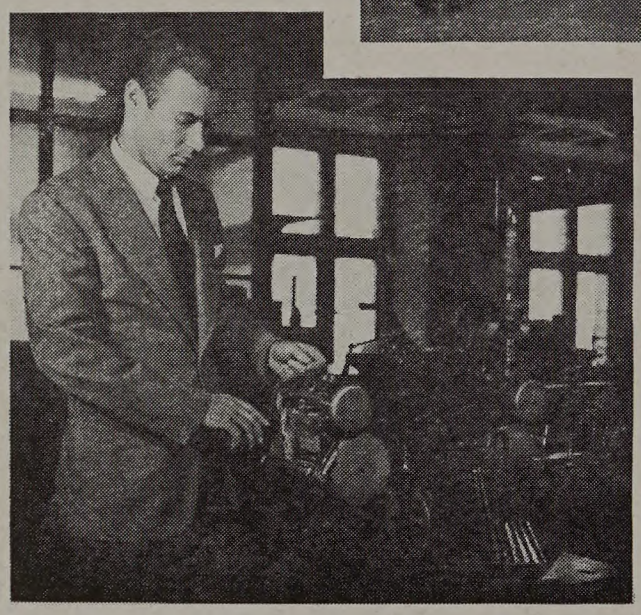

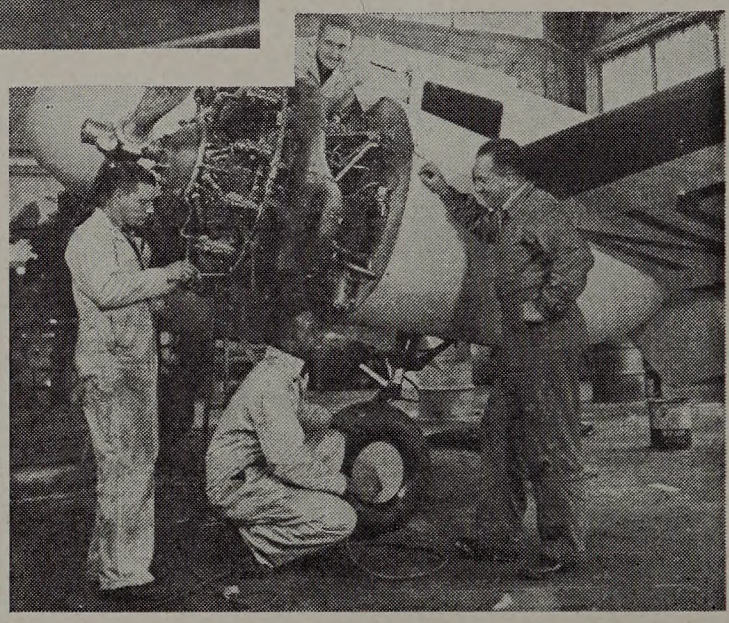

The Craftsman Staff of 1948 dedicates this issue to all former Macomber Vocational High School graduates who have become master craftsmen in their chosen trades.

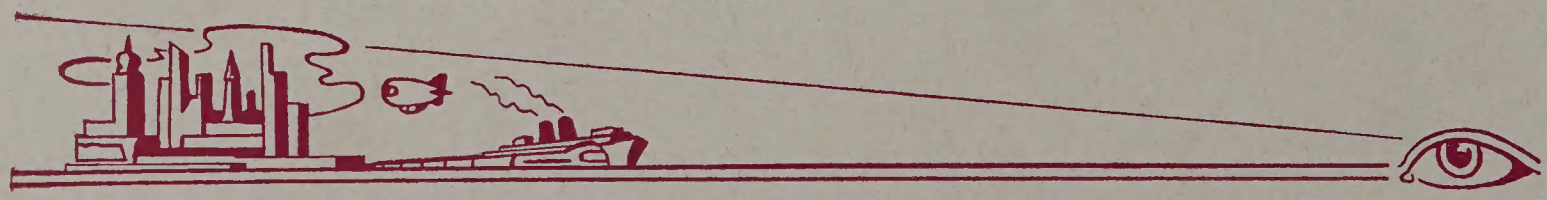

Faculty

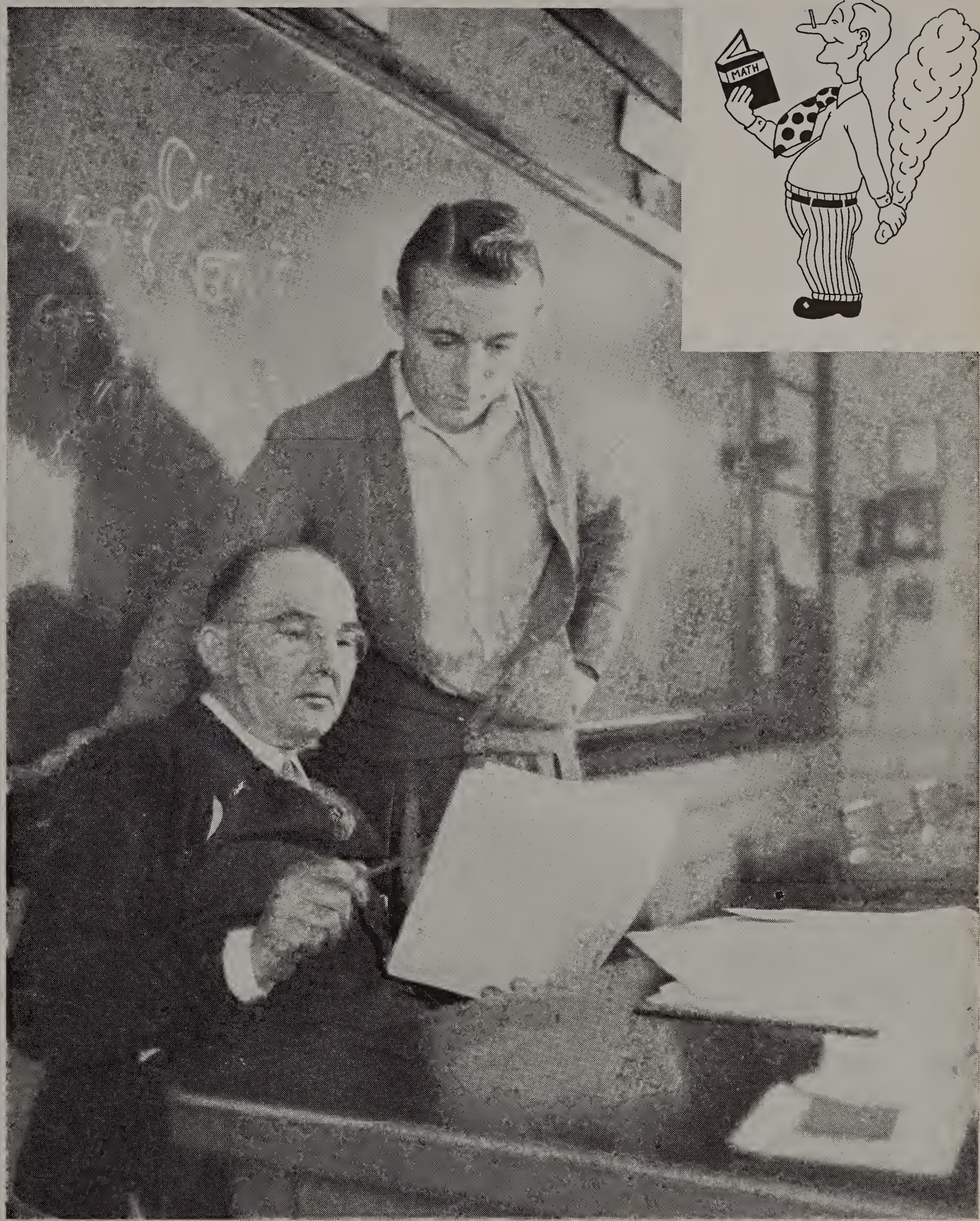

Faculty - *Subject Matter Chairmen*

TOP ROW— **George Clements**, Social Studies; **Clyde Harr**, Applied Mathematics; **Stephan Kish**, Building Trades; **Ann Schwertzler**, Business English; **Louis Eck**, Metal Trades. SECOND ROW—**Walter Kruger**, Applied Drafting; **Jesse Eddie**, Automotive Trades; **Joe Pecsok**, Electrical Trades; **Alvin Preis**, Commercial-Graphic Arts; **Bruce Sautter**, Physical Science.

Faculty

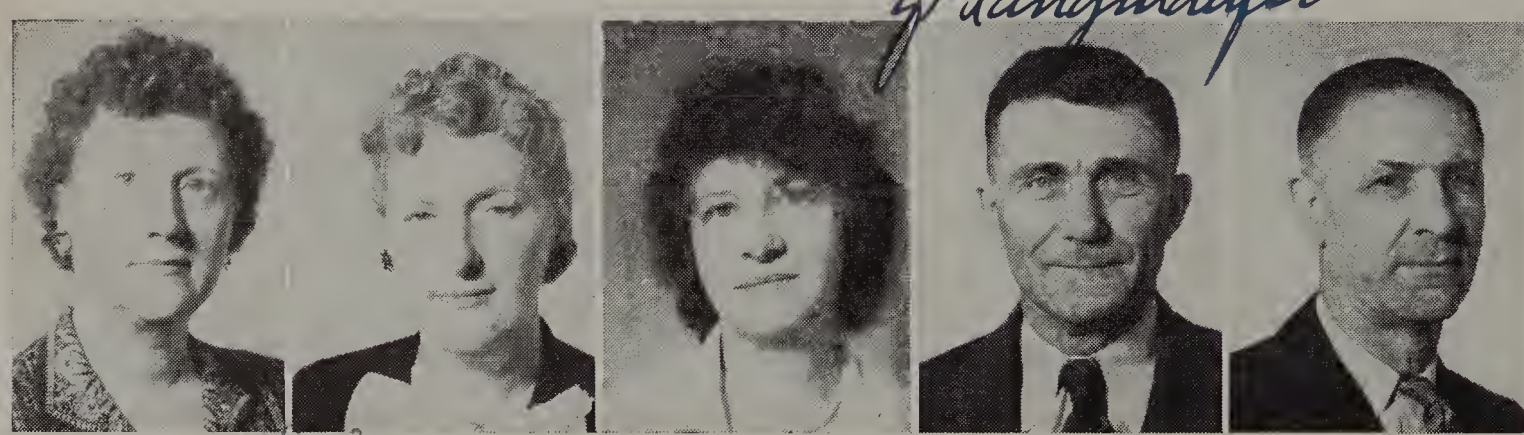

Florence Doust, English; **Lynette Langenderfer**, Nurse-Hygiene; **Veronica Kocinski** English; **Z. F. Langenderfer**, Business Organization; **John Nuber**, Auto Mechanics.

Faculty

TOP ROW— **Richard Myers,** Welding; **William Tucker,** Social Studies; **Donald Valk,** Electricity; **Merle Brown,** Business Organization-Math; **W. T. Fulton,** Aeronautics; MIDDLE ROW— **William Hawk,** Math; **Harold McCrae,** Math; **Earl Turner,** Refrigeration; **Ben Warrick,** Collision Service; **Earl Kaiser,** Applied Drafting; BOTTOM ROW—**Sam Harrison,** Architectural Drafting; **Pierre Boes,** Math; **F. B. Drake,** Machine Shop; **Fred Hiss,** Math; **L. M. Schorling,** Machine Shop.

Faculty

TOP ROW— **James Damas,** Library; **Donald Ziemke,** Materials and Methods; **E. A. Schweinhagen,** Mathematics; **G. J. Hammersmith,** Social Studies; **Theodore Nissen,** Sheet Metal; MIDDLE ROW— **Malcolm Goodrich,** Printing; **Robert Romberger,** Graphic Arts Related; **Harold Koch,** Office Practice; **Russell Bear,** Applied Science; **Lloyd Hays,** Machine Shop; BOTTOM ROW— **David Krost,** Industrial Physics; **Sidney Hershman,** Social Studies - English; **George Sutter,** Physical Science; **Stanley Irons,** Aeronautics; **Harold Elwing,** Mechanical Drafting.

Faculty

E. W. Spring, Commercial Art; **Esmond Whitney,** Auto Electricity; **Walter Scott,** Machine Shop; **F. C. Jeffery,** Physical Education; **Walter Ardner,** Physical Education.

Sidney Hershman, Related

George Sutter, Science

Coach Ardner and son, Andy

E. W. Spring, Art

Joseph Pecsok, Electricity

Building Service - *"Serve All"*

BACK ROW—**Rollie Berndt,** Receiving-Shipping; **Charles Atkinson,** Chief Engineer; **Harry Poole,** Chief Custodian. FRONT ROW— **Claire Spragg,** Mimeographing, **Clara Schwachenwald,** Cafeteria; **Catherine Hoffman,** Treasurer; **Mary Margaret Sullivan,** Chief Clerk.

Harry Poole Sr.

Seniors

Seniors

Richard Adamski
Auto Electricity

George Allen
Auto Electricity

Merle Altaffer
Cabinet Making

Lyle Althouse
Aeronautics

Joseph Aubry
Machine Shop

Gloyd Ayers
Office Practice

Joseph Bagrowski
Machine Shop

Richard Bak
Auto Electricity

Dewey Baker
Collision Service

Lawrence Balmer
Machine Shop

Gene Barron
Aeronautics

Joseph Barber
Aeronautics

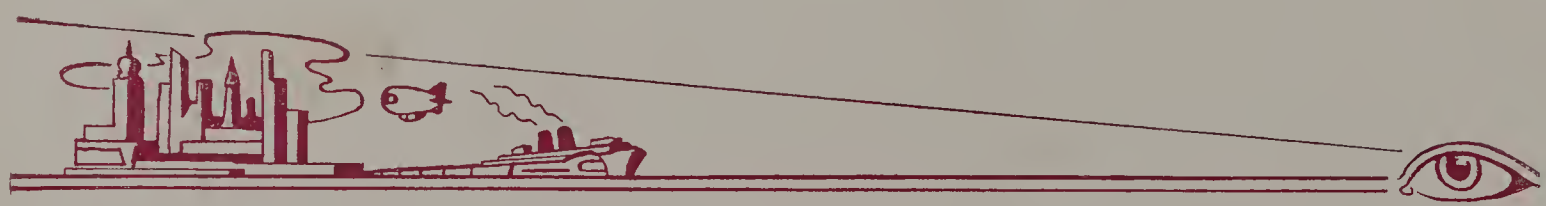

Seniors

Gilbert Barta
Architectural Drafting

Harold Bassler
Refrigeration

Richard Baumhower
Aeronautics

Larry Beckler
Auto Electricity

William Beres
Mechanical Drafting

Robert Bialecki
Mechanical Drafting

William Biel
Electricity

Hubert Birkenkamp
Aeronautics

Donald Blattner
Printing

Milan Bokan
Architectural Drafting

Gerald Breier
Auto Mechanics

Bruce Bristow
Machine Shop

Seniors

Glenn Brown
Electricity

Kenneth Brubaker
Machine Shop

Willard Bryant
Auto Mechanics

Donald Buck
Machine Shop

George Burtch
Mechanical Drafting

Donald Burgoon
Cabinet Making

Donald Burnard
Electricity

Kenneth Campbell
Refrigeration

Nicholas Capobianco
Machine Shop

Harold Carr
Collision Service

Glenn Casagrande
Office Practice

Charles Cashen
Aeronautics

Seniors

James Benedette
Electricity

Norman Cassavore
Auto Mechanics

Charles Christie
Electricity

Earl Clark
Aeronautics

William Conley
Sheet Metal

Robert Cook
Printing

Marvin Corbin
Aeronautics

William Creswell
Auto Mechanics

Richard Crouch
Electricity

Dick Crown
Machine Shop

Jack Cummerow
Machine Shop

William Czebatul
Machine Shop

Seniors

Jerome Daniels
Auto Mechanics

Donald Danko
Auto Mechanics

Charles W. Davis
Collision Service

James Davis
Commercial Art

Robert Dean
Electricity

Dick Dersch
Machine Shop

Jerome Didier
Mechanical Drafting

Sam Dickey
Mechanical Drafting

Richard Dixon
Office Practice

Robert DuBell
Aeronautics

Anthony Duricek
Auto Mechanics

Eugene Dymarkowski
Machine Shop

Seniors

Donald Fallon
Machine Shop

James Finch
Architectural Drafting

Henry Fleischmann
Auto Mechanics

David Fling
Machine Shop

Garry Frost
Auto Electricity

Raymond Gaseniak
Auto Electricity

Milton Gasser
Machine Shop

Kenneth Grandy
Printing

David Gierke
Auto Mechanics

Jack Goodwill
Electricity

Ronald Gorney
Electricity

William Green
Auto Electricity

Seniors

Walter Habrych
Aeronautics

Robert Hagele
Architectural Drafting

Gordon Harmon
Auto Mechanics

Alvie Harris
Cabinet Making

James Haskins
Collision Service

Joseph Haslbeck
Electricity

Leonard Herwat
Cabinet Making

Donald Hilding
Office Practice

Henry Holt
Collision Service

Richard Holtfreter
Office Practice

Gerald Hoot
Auto Mechanics

James Horner
Sheet Metal

Seniors

Paul King
Mechanical Drafting

James Kansorka
Refrigeration

Howard Kalmbach
Mechanical Drafting

Stanley Kajfasz
Auto Mechanics

Edward Joyner
Refrigeration

Robert Johnson
Machine Shop

Tom Jacobs
Printing

John Huff
Aeronautics

Rolland Hower
Commercial Art

Donald Hoover
Electricity

Charles Houck
Auto Mechanics

Jan Horton
Architectural Drafting

Seniors

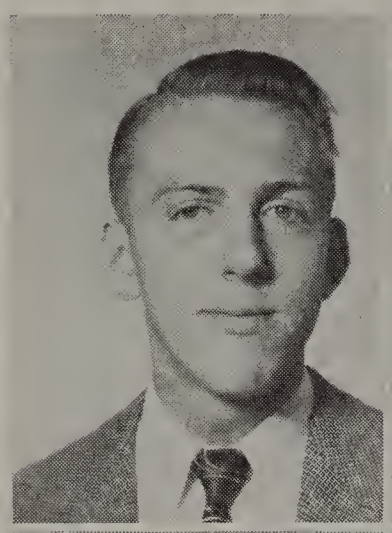

Frank Kobee
Machine Shop

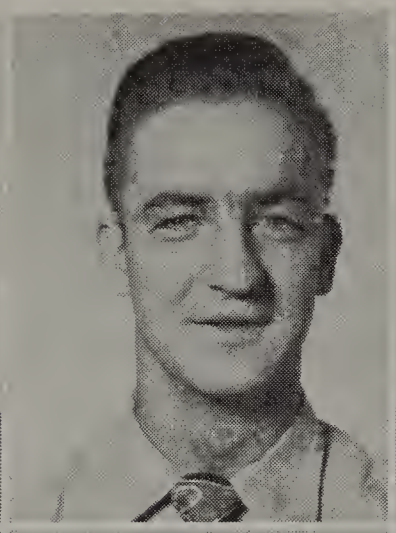

Bert Kohler
Collision Service

Walter Kohler
Auto Mechanics

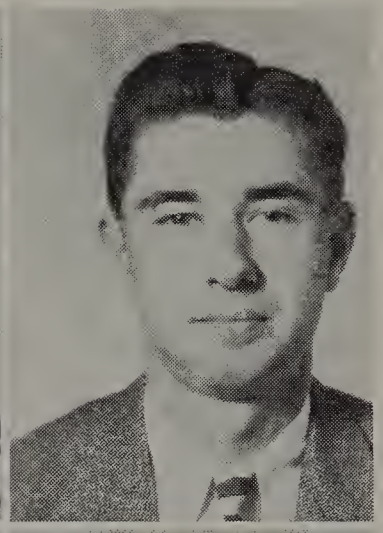

Melvin Kowalski
Machine Shop

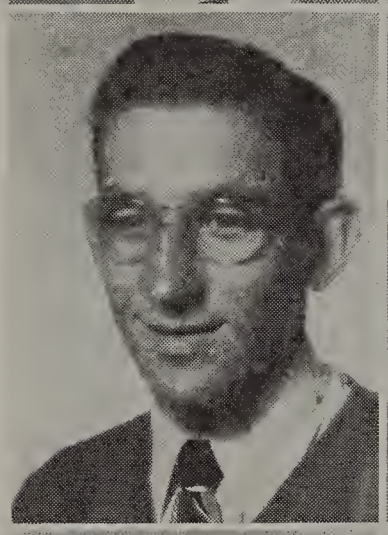

Robert Koogan
Welding

Richard Kowalka
Machine Shop

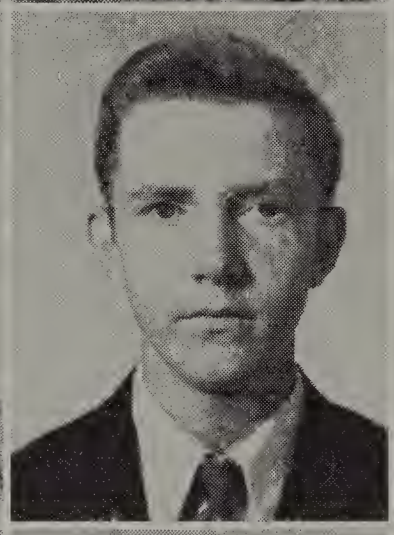

Richard Krause
Architectural Drafting

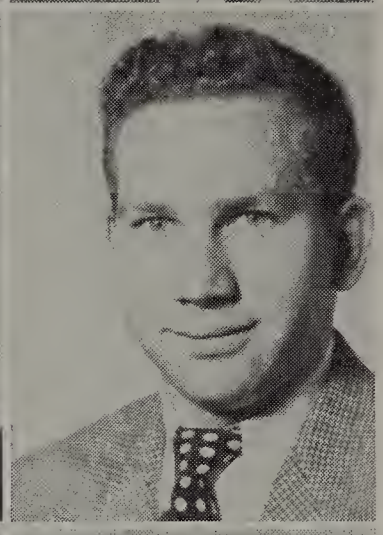

Melvin Krempa
Machine Shop

Chester Krolik
Machine Shop

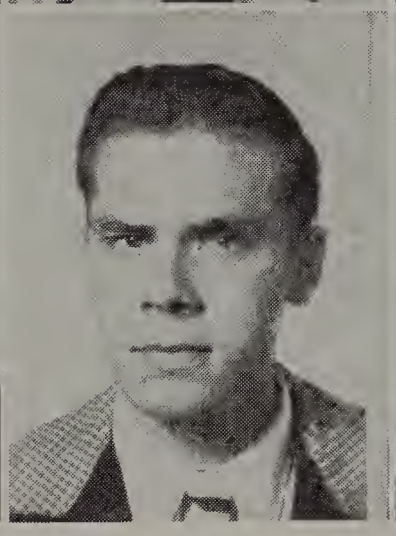

Gerald Kubicki
Auto Mechanics

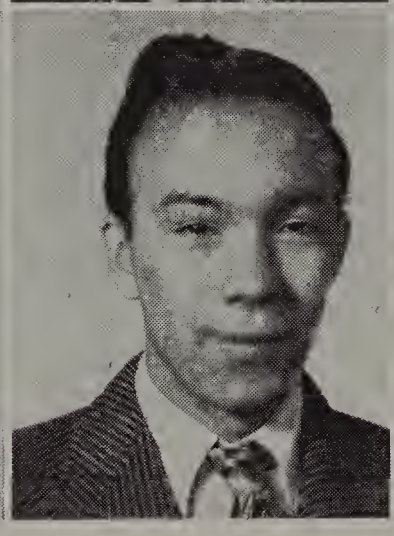

Conrad Kuznear
Auto Mechanics

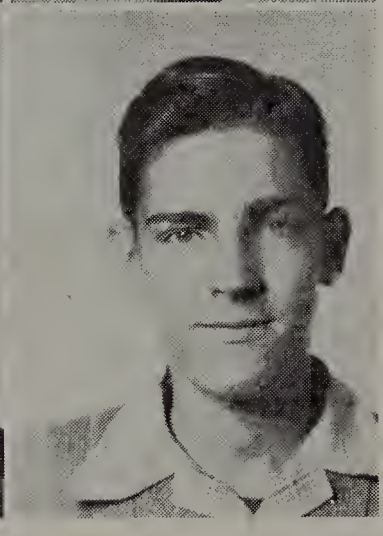

Donald Lagger
Machine Shop

Seniors

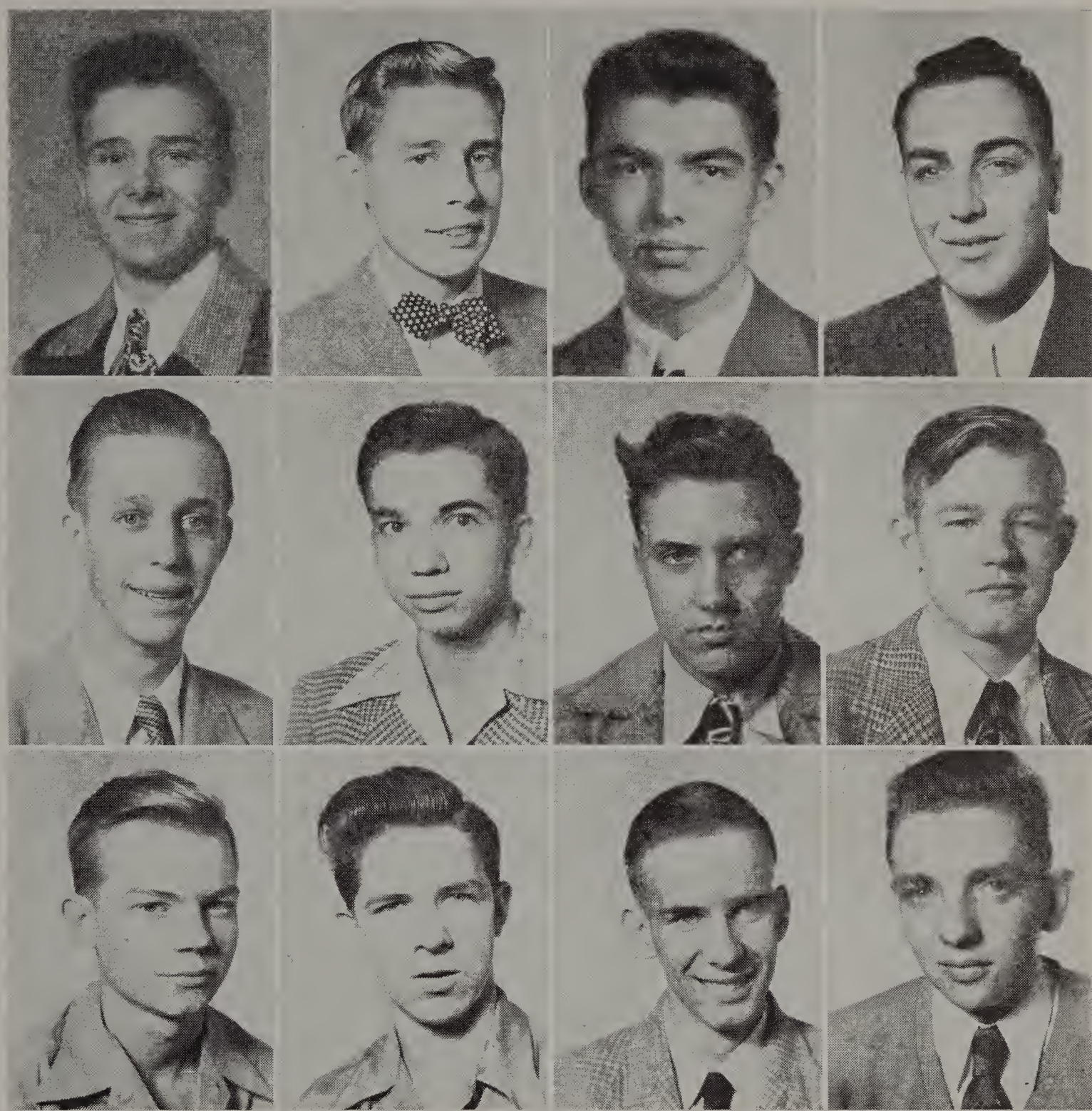

Jack Leasure
Refrigeration

Charles Leck
Machine Shop

Vernon Leck
Printing

Robert Leiby
Electricity

Frank Lesinszki
Office Practice

Charles Leutz
Machine Shop

Richard Lewandowski
Cabinet Making

James Lorenzen
Auto Mechanics

Erwin Lorenzen
Machine Shop

Norman Lorigan
Mechanical Drafting

Donald Lynn
Electro Plate

James MacDonald
Collision Service

Seniors

Torquil MacLean
Auto Electricity

Leslie Mahr, Jr.
Architectural Drafting

Walter Manthey
Auto Electricity

Gene Marciniak
Electricity

James Martzke
Electricity

Victor Matuszewski
Cabinet Making

Richard McCormick
Auto Mechanics

Kenneth McKoy
Architectural Drafting

Denny Miller
Machine Shop

John Miller
Aeronautics

Don Milling
Machine Shop

Richard Mitchell
Electricity

Seniors

Donald Mooney
Printing

James Morgan
Electricity

Donald Morris
Machine Shop

Charles Morris
Aeronautics

Kenneth Mossing
Cabinet Making

Steve Mravec
Machine Shop

Ernest Myers
Machine Shop

Herbert Myrice
Aeronautics

Robert Newell
Architectural Drafting

Kenneth Newman
Machine Shop

Robert Ninke
Aeronautics

Adolph Nowacki
Auto Electricity

Seniors

Eugene Obee
Electricity

Paul Okenka
Collision Service

Donald Opperman
Electricity

Gerald Pacer
Machine Shop

Norman Pacholski
Auto Electricity

Bruce Parks
Electricity

William Parton
Machine Shop

Eugene Pasquinelly
Machine Shop

Louis Perry
Auto Mechanics

Clement Perretti
Cabinet Making

William Perryman
Auto Mechanics

Charles Peterson
Electricity

Seniors

James Pflager
Machine Shop

Theodore Piel
Mechanical Drafting

Robert Pietkowski
Mechanical Drafting

Donald Poole
Electricity

George Polcyn
Auto Electricity

Gerald Powers
Refrigeration

James Pribe
Auto Mechanics

Leonard Pudlicki
Cabinet Making

Wayne Queenan
Machine Shop

James Rathburn
Electricity

Clarence Reihing
Electro Plate

George Reuss
Machine Shop

Seniors

Kenneth Rill
Aeronautics

Leroy Roebke
Auto Mechanics

Nicholas Romano
Auto Electricity

Danny Rosinski
Electricity

David Rybka
Commercial Art

Ronald Rymers
Office Practice

Richard Saam
Auto Electricity

Harold Sandy
Collision Service

Jerry Saul
Printing

Herbert Sautter
Mechanical Drafting

Joeseph Scanes
Aeronautics

Frank Schadenfroh
Collision Service

Seniors

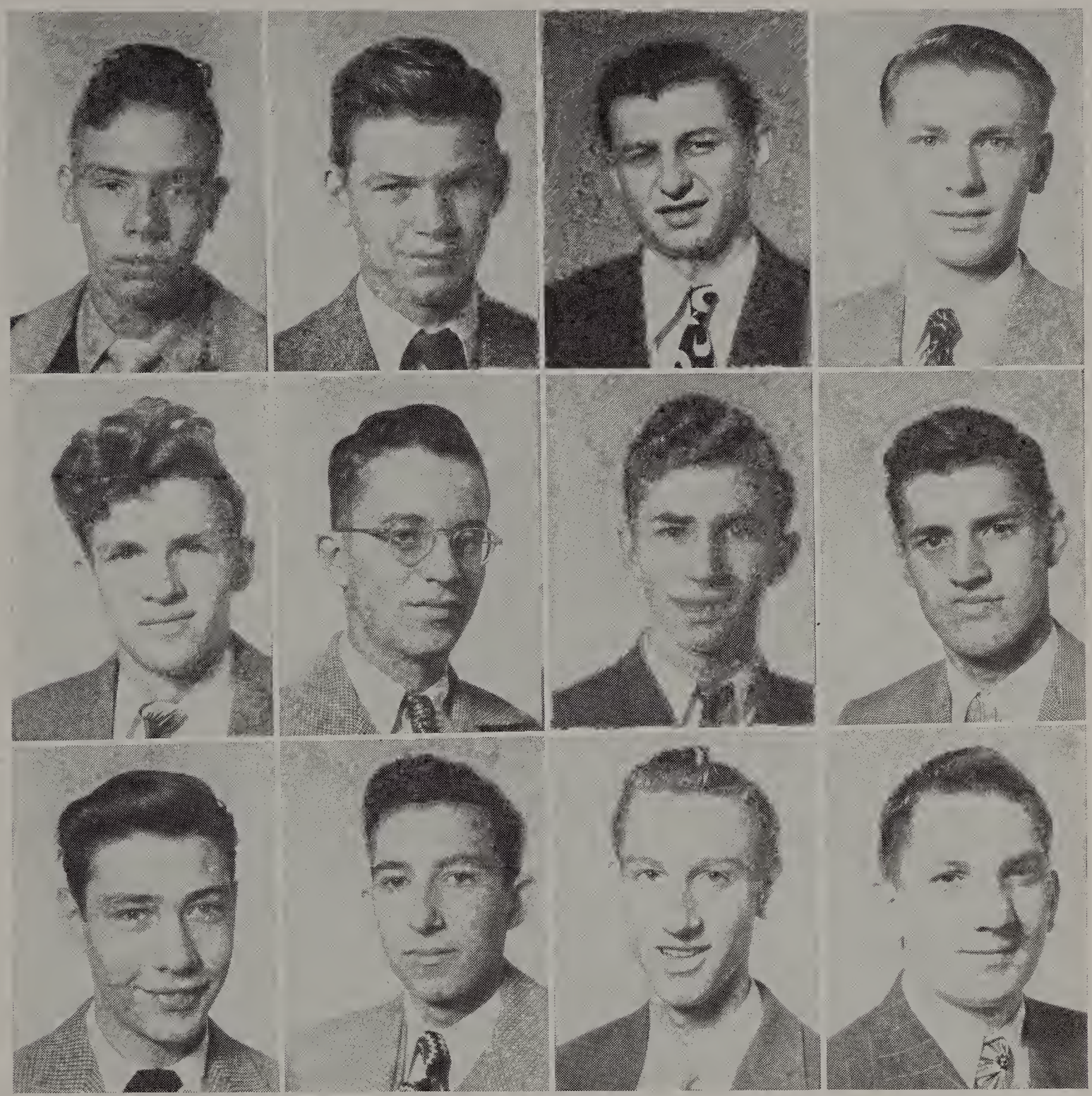

William Schell
Machine Shop

Ernest Schillinger
Auto Mechanics

Arthur Schmiel
Aeronautics

Richard Schneider
Welding

Carl Schwamm
Sheet Metal

Edward Schweitzer
Electricity

Emery Scsavnicki
Architectural Drafting

Edward Shabnow
Electricity

James Shelt
Machine Shop

Richard Singler
Auto Mechanics

Edwin Slack
Mechanical Drafting

Paul Slovak
Mechanical Drafting

Seniors

James Sorter
Auto Electricity

Chris Spanoudis
Auto Electricity

Paul Stager
Auto Mechanics

Loren Stange
Auto Mechanics

Dalton Stickley
Electricity

Daniel Stolarski
Machine Shop

Richard Stotz
Auto Mechanics

Harry Strugalski
Machine Shop

Richard Sund
Printing

John Sutton
Commercial Art

John Swigart
Collision Service

Donald Szymanowski
Machine Shop

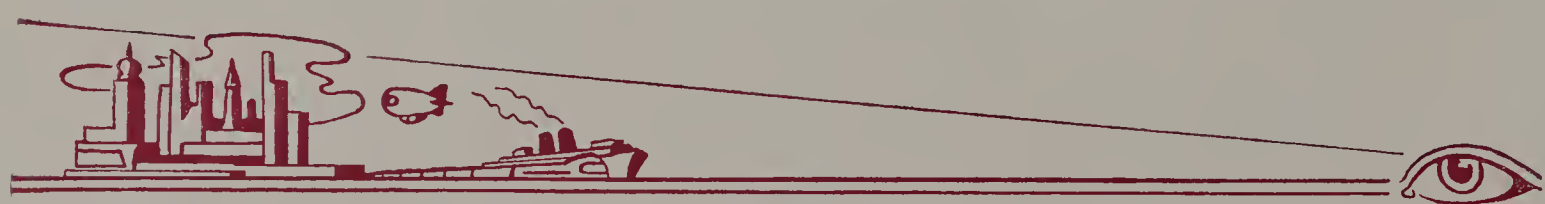

Seniors

Norbert Thiel
Welding

Leroy Tittle
Machine Shop

Stanley Tomsic
Electricity

Jerry Trabbic
Commercial Art

Richard Urbanowski
Pattern Making

Steven Vamos
Auto Mechanics

Lawrence VanVlerah
Aeronautics

Richard Voss
Aeronautics

Richard Washeck
Commercial Art

Robert Weiler
Aeronautics

Glenn Wert
Electro Plate

Elmer Weyandt
Electricity

Seniors

George Williams
Aeronautics

Maciel Williamson
Collision Service

Richard Wing
Electricity

Donald Wise
Aeronautics

James Whitmore
Refrigeration

Floyd Yunker
Electricity

Jerome Zachman
Architectural Drafting

Joseph Zalecki
Architectural Drafting

Walter Zalezynski
Machine Shop

Joseph Zawierucha
Machine Shop

Jack Zohn
Refrigeration

Seniors - *Without Pictures*

Louis Agoston
Machine Shop

Virgil Carpenter
Auto Electricity

Kenyon Cory
Auto Mechanics

Charles Desmond
Machine Shop

Raymond Duhigg
Aeronautics

Charles Fox
Machine Shop

Ralph Glover
Electricity

Kenneth Jewson
Auto Mechanics

Wayne Kohne
Sheet Metal

Robert Peterson
Sheet Metal

William Reinhart
Mechanical Drafting

Leroy Roebke
Auto Mechanics

Daniel Rush
Architectural Drafting

James Templin
Office Practice

Paul Wagner
Collision Service

Raymond Weaver
Auto Mechanics

Harry Young
Collision Service

William Zawodni
Mechanical Drafting

Senior Board of Control

Top Row— **Kenneth Campbell, Richard Lewandowski, Wayne Kohne, Jan Horton James Pribe, David Rybka,** Bottom Row— **Robert Pietkowski, Gary Frost, Bruce Parks, Richard Urbanowski, Donald Mooney, Joseph Zawierucha.**

Senior Activities' Snaps

Whoops, Pardon Me — I'm Feelin' Mighty Low

And In Conclusion — Experiment Perilous

Miss Macomber of 1948 — Um-m-m Good

Senior Activities' Snaps

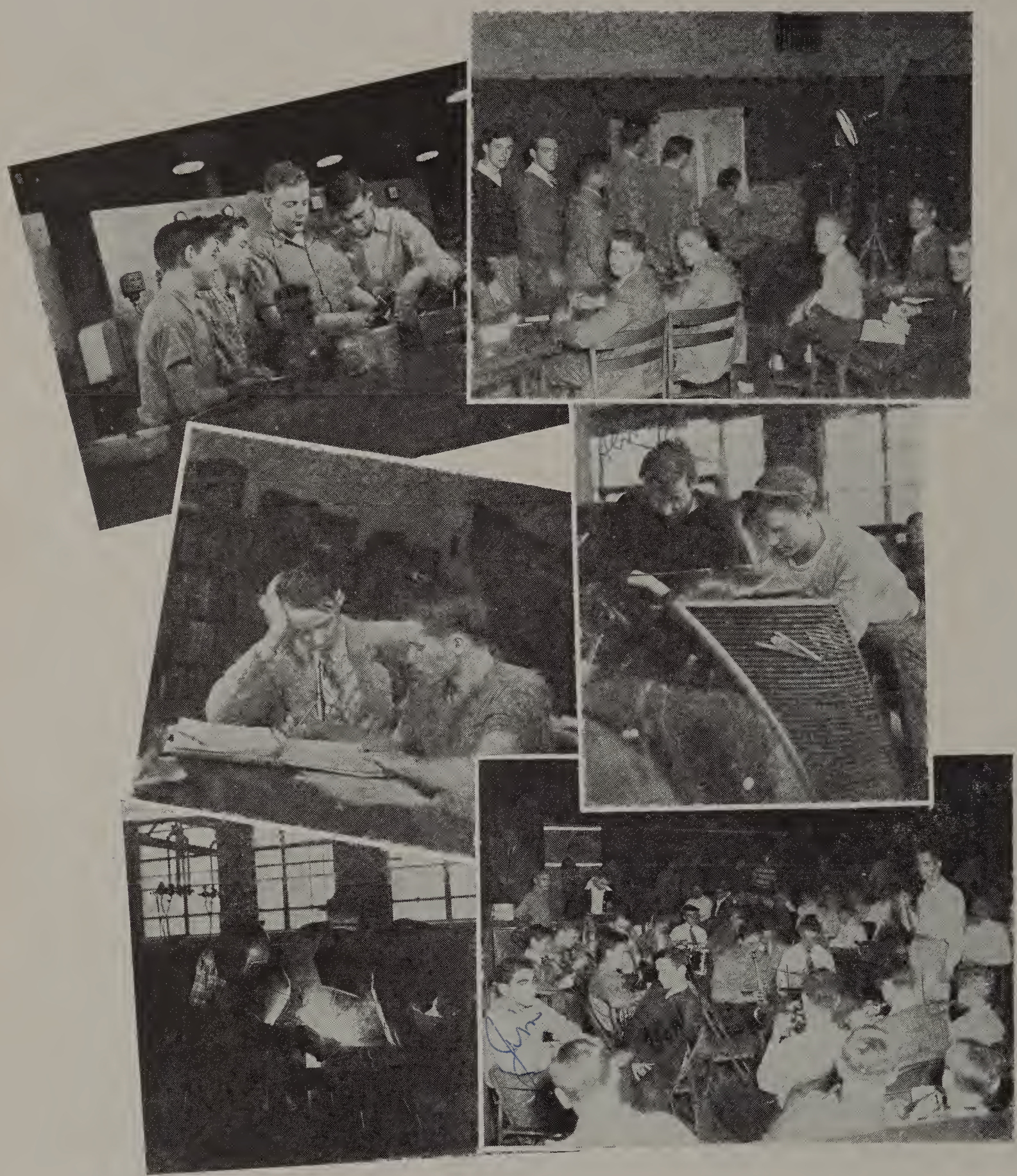

Refrigeration — Yearbook Pics
Library — Auto Mechanics
Welding — Assembly Program

Senior Activities' Snaps

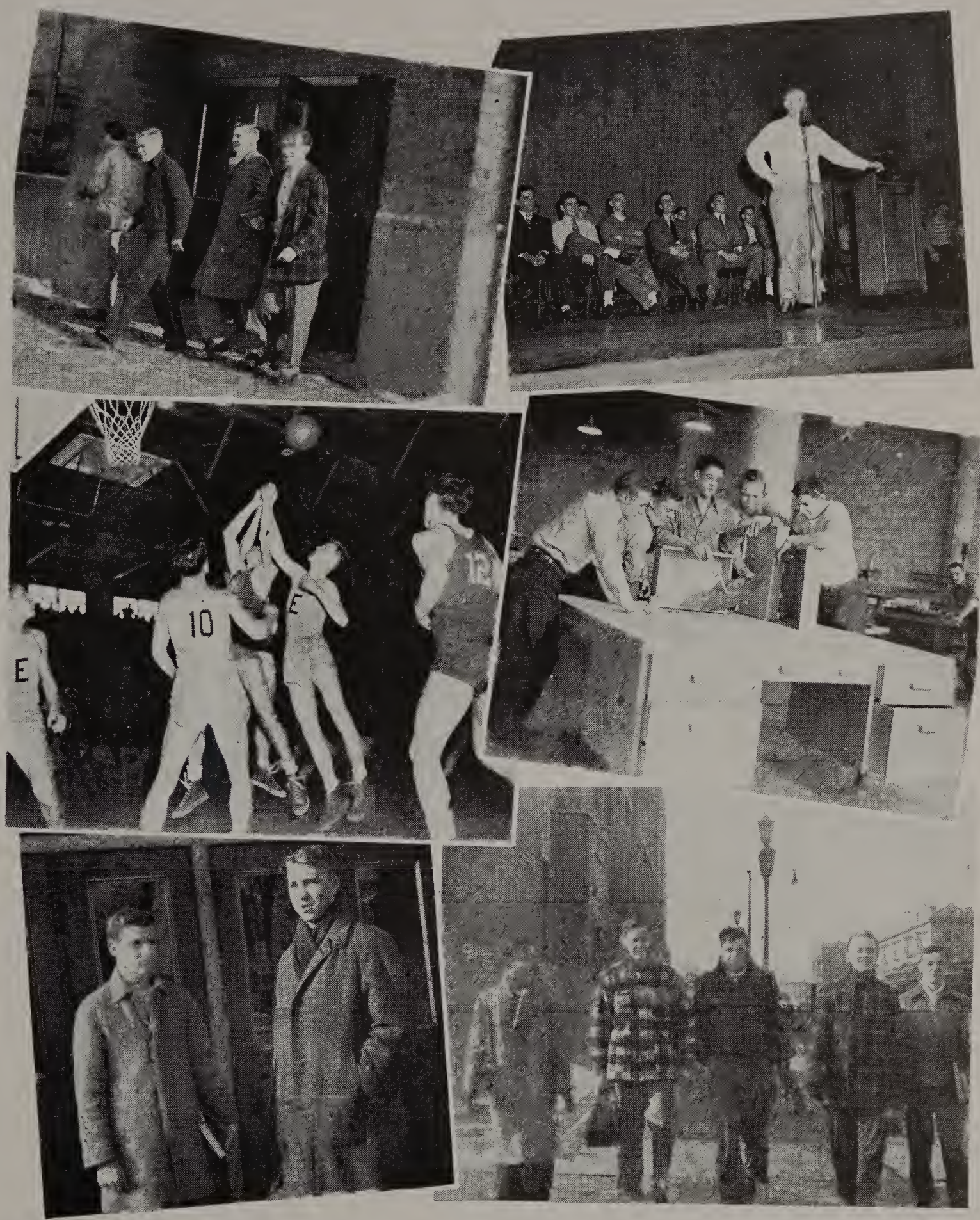

Happy Day — Jeff Pep
Engineers Win — Plan
Hold It — Marching Along

Senior Class Prophecy

The most revolutionary development of the year 1973 was the founding of the Interplanetary Corporation. The Corporation was established in June of this year when the Class of 1948 of Macomber Vocational High School met for the 25th Annual Reunion. The entire class was so enthusiastic over the idea presented by United States President Bruce Parks that it dropped all other activities to lend its support to the Corporation.

The new Interplane, the sensation of the age, was the outstanding production of the Corporation. It is a rocket vehicle which can run on the highway, in the water, under the water, fly in the air, and even go thru the stratosphere. The Interplane, a masterpiece of design, was the product of the imagination of James Pribe, Bert Kohler, and Charles Houck, Auto Mechanics; Robert Weiler, Lyle Althouse, and Gene Barron, Aeronautics; Jerry Trabbic, Jim Davis, and Dave Rybka, Commercial Art; George Burtch, Herbert Sautter, and Sam Dickey, of Mechanical Drafting Class. The working models were executed by the Pattern Shop of 1948, supervised by Richard Urbanowski, and Joe Schardt. The Machine Shop of 1948 under the direction of Kenny Brubaker, Donald Buck, and Denny Miller, machined all the working parts of the Interplane.

Boon to many families was the Inter-Home, another product of the Interplanetary Corporation. Designed by Emery Scsavnicki, Richard Krause, and Ken McCoy, 1948 Architects, and executed with the cooperation of Mr. Sam Harrison, Bill Biel, and Chuck Peterson, Electricians; Leonard Herwat, Richard Lewandowski, and Victor Matuszewski, Cabinet Making; Harold Bassler, Eddie Joyner, and Jack Leasure, Refrigeration; Merle Walker, Wayne Kohne, and Carl Schwamm of Sheet Metal; Richard Schneider, and Norbert Thiel, Welding. The Inter-Home is adaptable to all climates and regions. It can be assembled within an hour, and and it is so compact that it can be placed in the trunk of your Interplane. In fact, it can be assembled and dissembled from a button in the Interplane, by a mechanism similar to the obsolete electric eye of 1948. You now can take your house with you anywhere in the country, and not worry about hotels, motels, or motor-courts!

Another product of the Corporation is the Telepathic Printer, invented by Don Mooney, Dick Sund, and Ken Grandy, inventive geniuses of the 1948 Print Shop Class. It is a mechanism which is equipped with a number of different types and can print in any desired type by telepathic impression. The operator merely puts on the Telepathic Headgear, sets the desired type on the Printer, and reads the copy into a small microphone. Immediately the machine sets up, justifies the lines and prints from one to a thousand copies a minute.

The office of the Interplanetary Corporation is in the Vision Building on Universe Plaza in Downtown Toledo. The Officers of the Corporation are Richard Holtfreter, President; Don Hilding, Vice President, and Ronald Rymers, Secretary-Treasurer all of the Office Practice Class of 1948.

The Interplanetary is the Corporation of the year.

Juniors

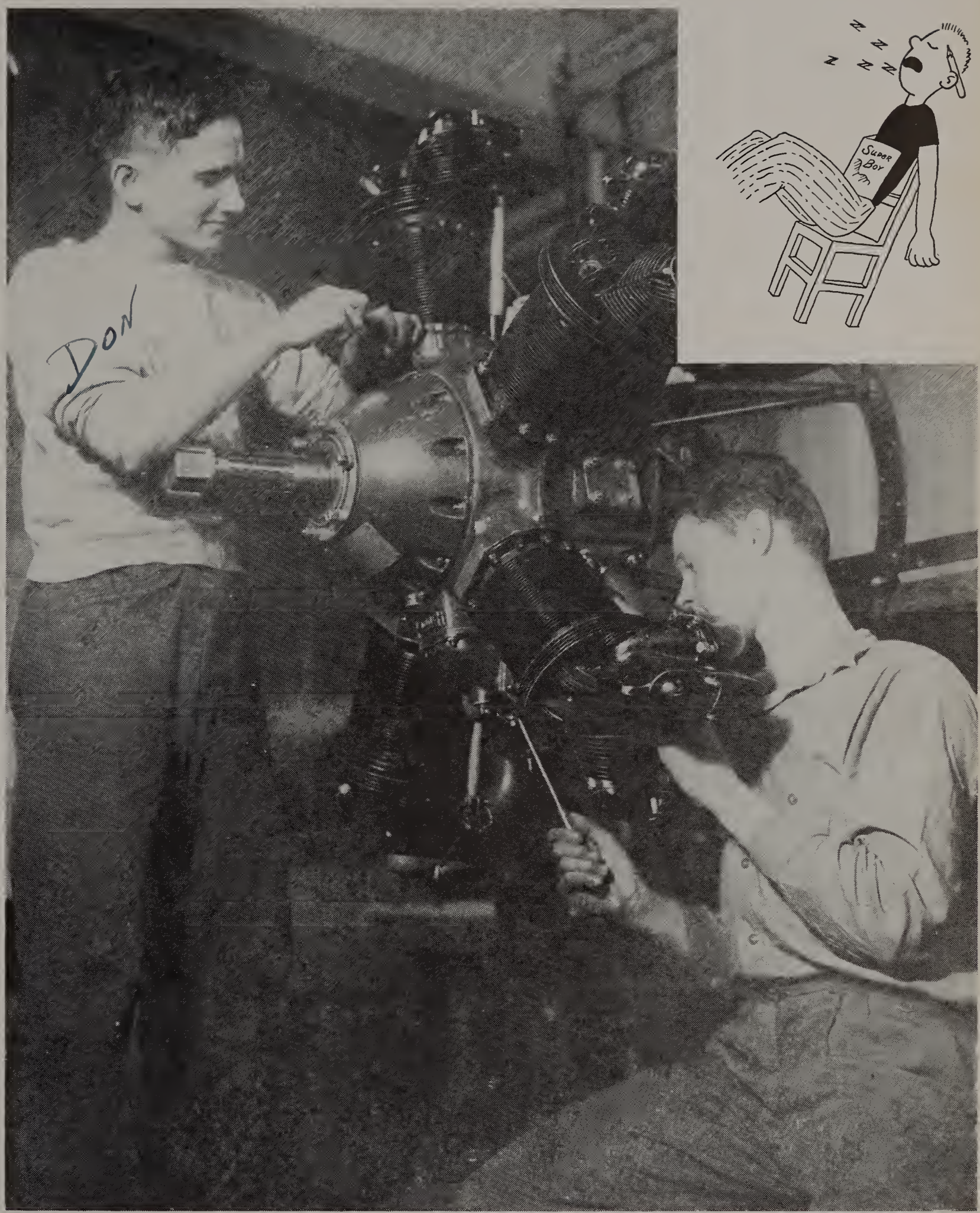

In Memoriam

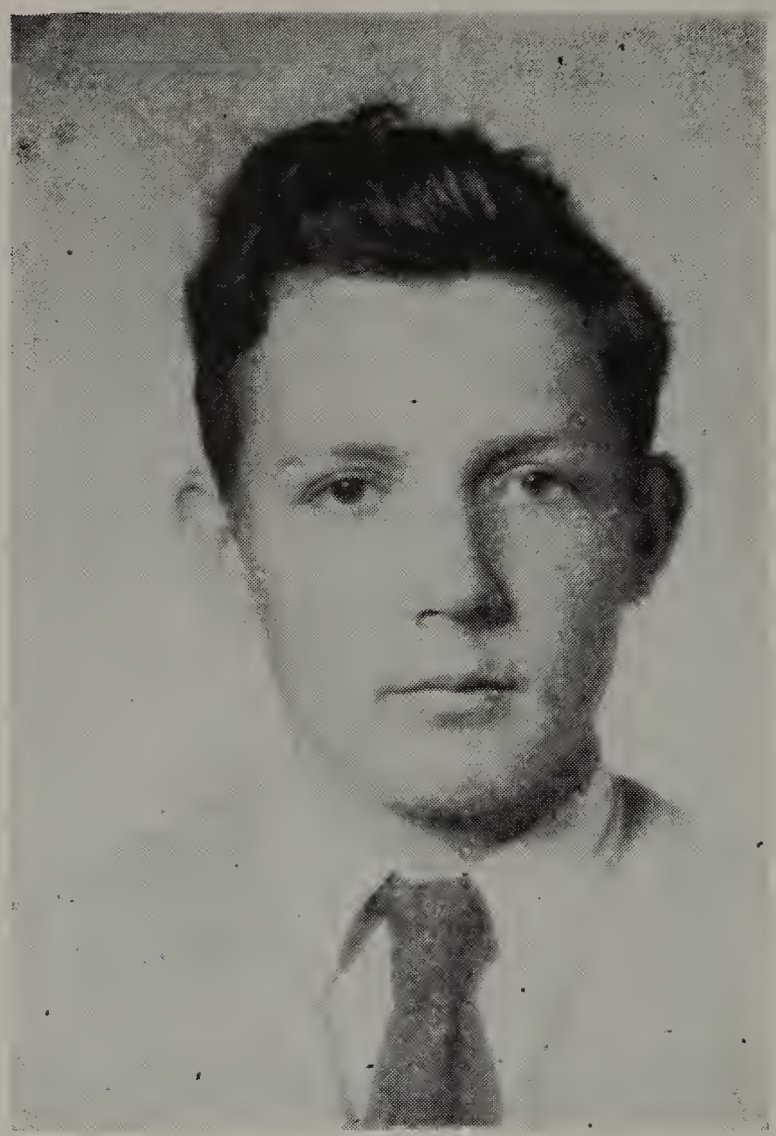

William Sautter

Bill Sautter, of Instructor Harold Elwing's Junior Mechanical Drafting Class, was an interested "above - average" student, whose attitude toward his work was very commendable. The boys of his shop and his many other Macomber friends have scores of pleasant memories of their friend, Bill.

He was always kind and considerate in his dealings with others. Bill, at an early age, had worked out a beautiful pattern for living. We, who were privileged to know him, realize that he was ready when the Great Teacher called.

Juniors

First Row— AERONAUTICS— **William Carpenter, Russell Coon, Raymond Curtis, Leo Fischbach, Richard Goodwin, Thomas Kandis,** Second Row— **Paul Neuman, Donald Reynolds, Donald Stambaugh, Norman Stiff,** AUTO ELECTRICITY— **James Baldwin, Thomas Ball,** Third Row— **James Jagodzinski, Elwood Jewell, John Kronoviter, Kenneth Lay, James McCrory, Gerald Menden,** Fourth Row— **Roger Pfister; Keith Schmenk, Raymond Schmiel, Jack Schwenning, James Seegert, James Sorter.**

Juniors

Gene "Future Boy" Bowers

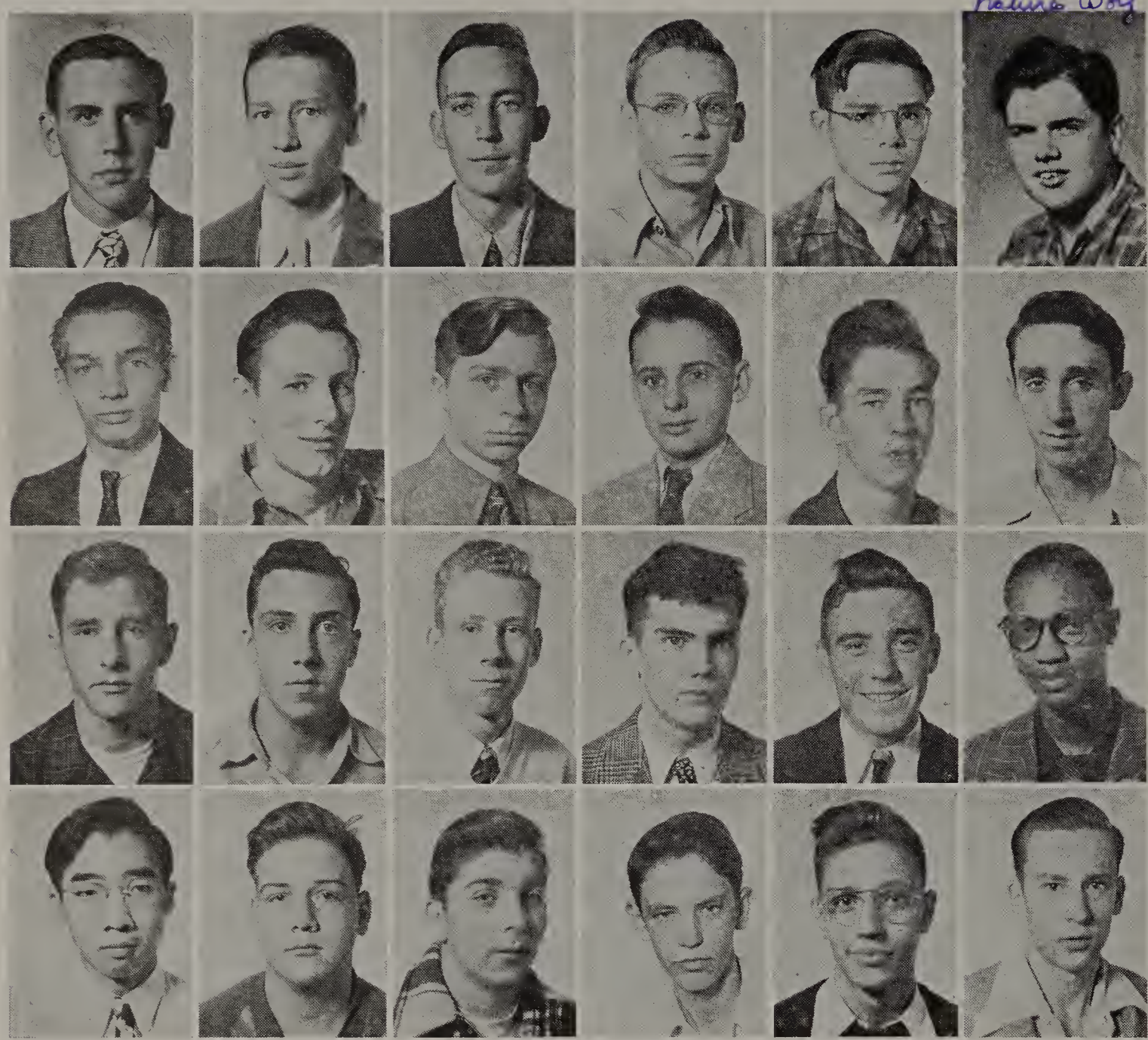

First Row— AUTO ELECTRICITY— **Richard Reed, Norman Rosinski, Jack Walsh,** AUTO MECHANICS— **Thomas Barancski, Robert Benson, Gene Bowers,** Second Row— **David Bowling, David Brisbin, Duane Conklin, Howard Dale, Wesley DeBoro, Lawrence Duwve,** Third Row— **Ferman Eddy, Thomas Eisenmann, Norman Francis, James Halleron, Thomas Hamann, William Harrison,** Fourth Row— **Edward Hirauye, Earl Hoobler, John Keeler, Pierre Kekes, James Koeniger, Gerald Koepke.**

Juniors

Top Row— AUTO MECHANICS— **Dean Kookoothe, Richard Kott, Dan Kowalski, Jack Krawetzke, Joseph Kucera, Joseph Kujawa,** Second Row— **Chet Lodzinski, Don Martin, Jim Meister, Louis Miller, Andrew Nagypaul, Bob Neitzke.** Third Row— **Richard Nelson, Bob Palenske, Bill Panos, Sheldon Preston, Glenn Roebke, Richard Schneider,** Fourth Row— **Richard Schultz, Frank Sevey Edward Sheets, Bob Shilling, Joseph Steinem, James Thomas.**

Juniors

Top Row— AUTO MECHANICS— **Richard Tittle, Alfred Toth, Steve Vanyo, Richard Watson, Charles Wilkins, Joe Young,** Second Row— CABINET MAKING— **Rollie Engler, Tom Kasch, Jerry Klewer, Richard Kosinski, Stanley Ronda, Bob Sanford,** Third Row— **Robert Trotter, Robert Winkle, Charles Canaday, Paul Emerson, Richard Grabarczyk, Jack Gross,** Fourth Row— **Don Hosking, George Hurst, Jack Singleton, Leon Lake, Melvin Langenderfer, Edward Lipe.**

Juniors

First Row— CABINET MAKING— **Robert Long, Robert Metzger, Chester Mioduszewski, Ronald Rooker, Michael Slemientowski, Darrell Williams.** Second Row— **James Wixson, William Young, Paul Zatko, Jack Zion,** COLLISION SERVICE— **Harold Adoline, Jerry Bach,**Third Row— **Bill Barker ,Bill Booth, Dave Boyd, Harold Davis, Jan Doremus, Wootson Gearheart,** Fourth Row— **Charles Granata, Rex Kline, Floyd Kwiatkowski, Elmer Mariea, Bill Martin, Paul McCarthy.**

Juniors

Top Row— COLLISION SERVICE— **Donald McCluskey, Arnold Dahm, Kirtland Reynolds, Richard Secord, Lawrence Warner, Robert Whippen,** Second Row— **Bill Williams, Houston Wright,** COMMERCIAL ART— **Richard Adamowicz, Donald Church, Karl DeMars, Robert Hundsrucker,** Third Row— **Kenneth Kime; James Lester, Jerome Lukasiewicz, Wilbur Morse, Robert Nowicki, William Osberger,** Fourth Row— **Arlyn Roehrs, Richard Senecal, Robert Sieler, Robert Smith, Roland Shuster, John Tate.**

Juniors

First Row— COMMERCIAL ART— **George Uyehara, Mel VanWormer,** ELECTRICITY— **Jim Bohnsack, David Boudia, Milton Calcammuggio, Walter Carlson,** Second Row— **Robert Czubachowski, Eugene Dauer, Paul Demole, Jack Dempsey; Richard Donley, Vincent Donofrio,** Third Row— **Lawrence Dotson, Clair Gill, Carl Gleason; Richard Greiser, Jan Harris, Leonard Jabs,** Fourth Row— **Richard Knieriem, Clarence Komorowski, Louis Kwader, Steve Mazurek, Richard McCray, Frank Mikulski.**

Juniors

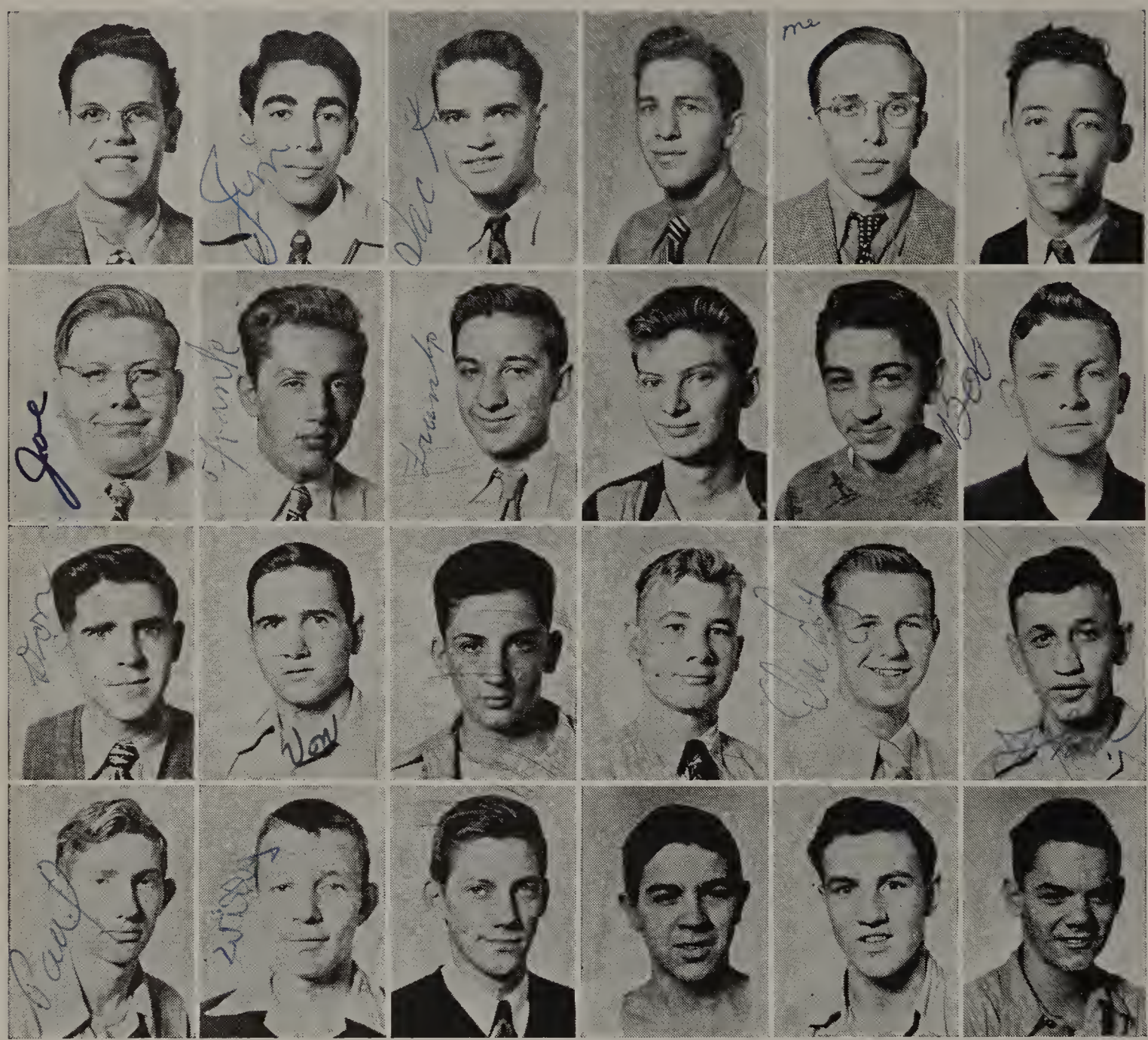

Top Row— ELECTRICITY— **Carl Miller, James Moore, Jack Morrow, John Muszynski, Richard Myers, Edward Ostapowicz,** Second Row— **Joseph Patay, Frank Reitmeier, Frank Robinson, Lowell Rogers, Robert Sabo, Richard Smenner,** Third Row— **Donald Smith, Von Stambaugh, Steve Tertuliani, Thomas Vanarsdall, Andrew Veres, John Veronie,** Fourth Row— **Paul Wenzlaff, William Ziegler,** MACHINE SHOP— **Robert Abbott, Donald Adams, Carl Bachmayer, Harold Brownlee.**

Juniors

Top Row— MACHINISTS— **Walter Bycz ynski, Don Copobianco, Michael Carone, George Duckett, Roland Eggert, Nick Gan gas,** Second Row— **Donald Ganzel, William Goetz, Carl Groth, Ernest Hill, Louis Hochradel, Edward Hojnicki,** Third Row—**Gerald Kaiser, Virgil Kobylinski, Chester Kwiatkowski, Robert Lewis, George McFarland, Ralph Mattox,** Fourth Row— **William Nichols, Richard Nowak, Richard Olejniczak, Robert Paise, Edward Pasquinelly, Richard Pasquinelly.**

Juniors

Top Row— MACHINISTS— **Don Pfleghaar, Joe Portala, John Richard, Harry Risk, Kenneth Rose, John Sinclair.** Second Row— **Donald Spoerl, Richard Straka, Joseph Szymanski, Ted Taylor, Camelo Tranchita, James Tucker.** Third Row— **Bill Wagner, Leland Weaver, Rudolph Wonchala, Baldwin Yeager, Chester Zalewski,** MECHANICAL DRAFTING— **Michael Carone,** Fourth Row— **Edward Lodzinski, Robert Coupe, Edward Eckhart, Walter Graff, Richard Sutowski, Edward Holtz.**

Juniors

Top Row— MECHANICAL DRAFTING— **Paul Hotmer, Kenneth Jordon, Parker Kurtz, Richard Kwiatkowski, James Leady, Richard Mayfield,** Second Row— **Max Miller, Richard Nowak, Robert Pereszlay, William Poiry, Bill Sautter;** Third Row— **Jan Schveren, Jack Shafer, Joseph Westrick, Donald Zbierajewski;** OFFICE PRACTICE— **Wendell Dorf, James Helyer,** Fourth Row— **Russell Hiatt, Glenn Lelonde, Gene Reno, Donald Rigby, David Staler, Chet Werner.**

Juniors

Top Row— PATTERN MAKING— William Carlisle, Kent Estell, Norman Decant Roland Gagnet, Norman Gunkel, Sherman King. Second Row— Gerald Konz, Robert Kubicz, Dean Minder, Don Rakosik, John Stadler; Robert Wood. Third Row— Ronald Zeisloft. PRINTING— Jim Cole, Dick Dukes, Michael Geddis, John Henning, Edward Jacobs; Fourth Row— Thomas Jacobs, Kenneth Kirchner, Ronald Napierala, Gerald Scott, Robert Sigg and Lee Whaley.

Juniors

First Row— PRINTING— **John Williams,** REFRIGERATION— **Harry Benford, Frank Bilek, William Bolander, James Coehrs; Gordon Copeland;** Second Row— **Dick Elliott, Chuck Estes, Richard Gould, Joe Jankowski; Julius Kerekes; Kenneth Kramer.** Third Row— **Ray Marok, Norman Patterson, Albert Pentz, Gerald Piotrowicz, Richard Quinlan, Guy Ransbottom,** Fourth Row— **Bill Schelling, Warren Solt, Dick Wells, Don Wollenbecker, Bob Wollenschlager, Edgar Zander.**

Juniors

First Row— REFRIGERATION— **Ronald Zsigrai, Robert Zsigray,** SHEET METAL— **Norman Jaegly, James Kimura, Louis Kovacs, James Mettler,** Second Row— **Chester Robarge, William Simko, Harvey Sterling, Arnold Szakovits, Merle Walker,** WELDING— **Thomas Beaudry,** Fourth Row— **Edgar Hall, Joseph Kralovic, William Miller, Glenn Rose.**

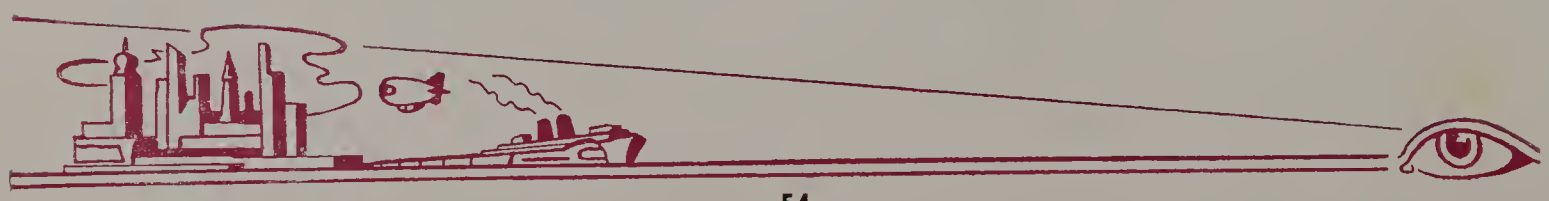

Junior Class Notes

The members of the Class of '49 entered the Mac Halls back in 1946, determined to master the trades of their choice and to learn that "Skill Pays."

The Junior Class held a few meetings during the 1947-48 school year to discuss the Yearbook for 1949. Motifs were discussed and the "go ahead" sign was given to Instructor E. W. Spring and his Art Department.

Ideas for the '49 Craftsman were discussed and the Commercial Artists were commissioned to develope three or four sketches. Final decisions were made in June of 1948.

Plans are underway to elect Class Officers and to carry on activities which will prepare the Juniors with the "know how" in their Senior year. The kids are getting smarter all the while.

Good thinking on school affairs was done by William Carpenter, Thomas Baronski, Rollie Engler, Harold Adoline, Donald McCluskey, Richard Adamowicz, James Bohnsack, Steve Mazurek, and Charles Wilkins.

Donald Wollenbecker and Robert Wollenschlager performed valuable services for the Craftsman Staff. Juniors Richard Dukes and Richard Senecal carried on as editor and shop editor of The Hi-Crier respectively. Robert Smith served as assistant photographer along with Bill Osberger.

Lee Whaley and Mike Geddis kept the presses in the Print Shop humming with excellent impressions.

Charles Estes, Thomas Kandis and Kenneth Kramer won reputations as perfect gentlemen in their shops and related classes.

Don Spoerl learned to get along with the Graphic Arts in related classes. Three Musketeers Arnold Szakovits, Bill Simko, and Louis Kovacs settled down in Sheet Metal.

Richard Tittle and Norman Lay caught fire and gave promises to Coaches Ardner and Jeffery that the sports will be looking up when the Juniors become Seniors.

The Juniors ended their year highly recommending the organization of Junior classes as soon as school opens in fall. Their thoughts were well taken and the good which they reflected will shine on for the classes to come.

(signed)
Seniors To Be
Don Rakovik

Junior Snaps

Peek-A-Boo — Chow Line
Kris Kringle — News Interest — Not Bad
Know How — Daily Bread

Junior Snaps

Autographs

Henry J. Weichmann the Chief

Lots of luck
Frank Mikulski
'48

"Good Luck"
Von Stamlaugh
'49

Frank Robinson

Donald Smith
('49)

Best of Luck
Eugene Sauer
'49

To a dumb clerk
Paul Wenzloff

Dick Donley

Bud Wood
'49

Good Luck
Don

To a Good Fellow
Bob Gato
'49

From Jack Meyers

Good Luck
John Jennie
'49

James Moore
'49

Frank Reitmeier
'49

Alan Gill

Jack Morrow
'49

Sid Harris
'49

Good Luck
Don Rakosik

To a swell of paperboy
Don Blatter '45

Get Reenelle
'48

Autographs

Joseph Patony '49

Lots of Luck
Gene "Nature Boy" Bowers

Lucie Kwaolor

John Kaja

Walter F. Carlson '49

Good Luck
George 1948

VAN HARRIS "48"

Good Luck Lyse
Ken Leck "48"

Richard McCray

Sherman King

Bob Gruhlkuecker

Reginald Rollins

Robert Binkenkamp

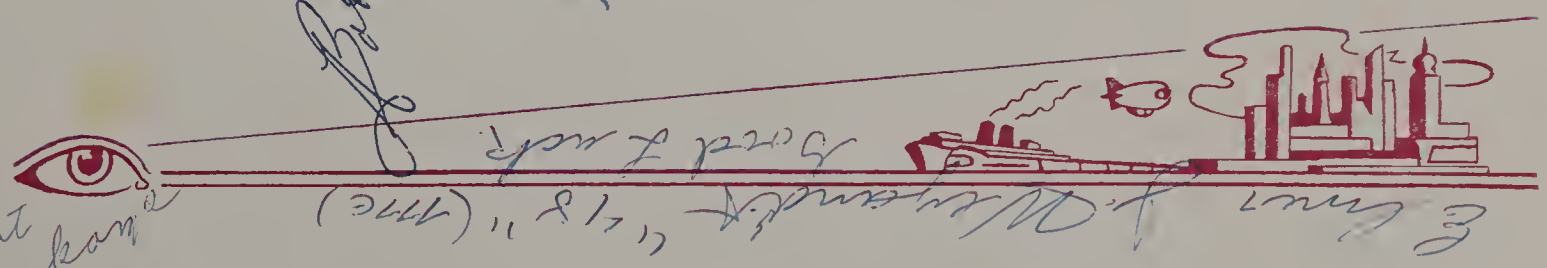

Out of the Editor's Desk

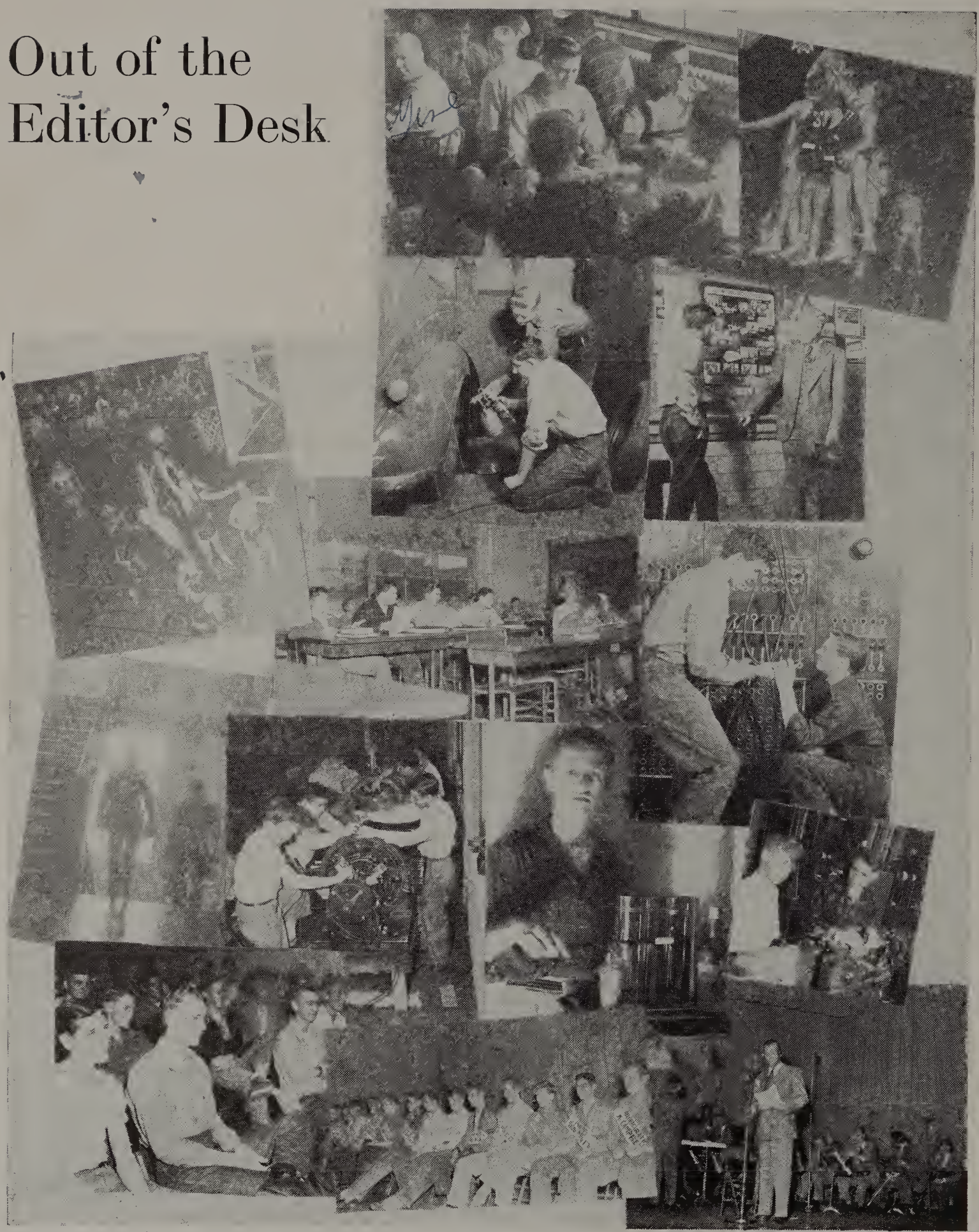

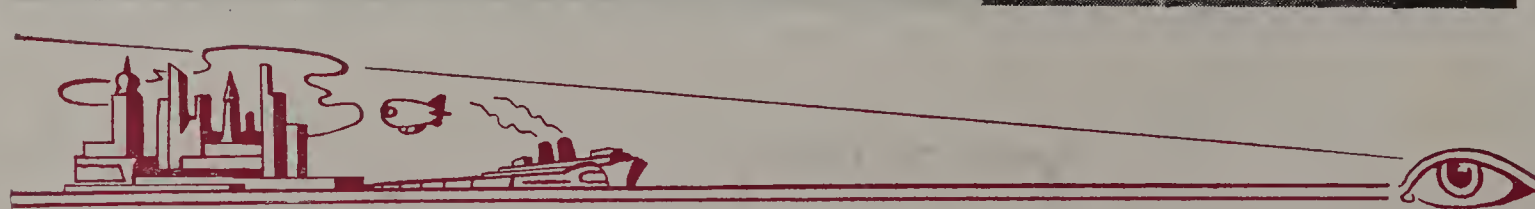

Sophomores

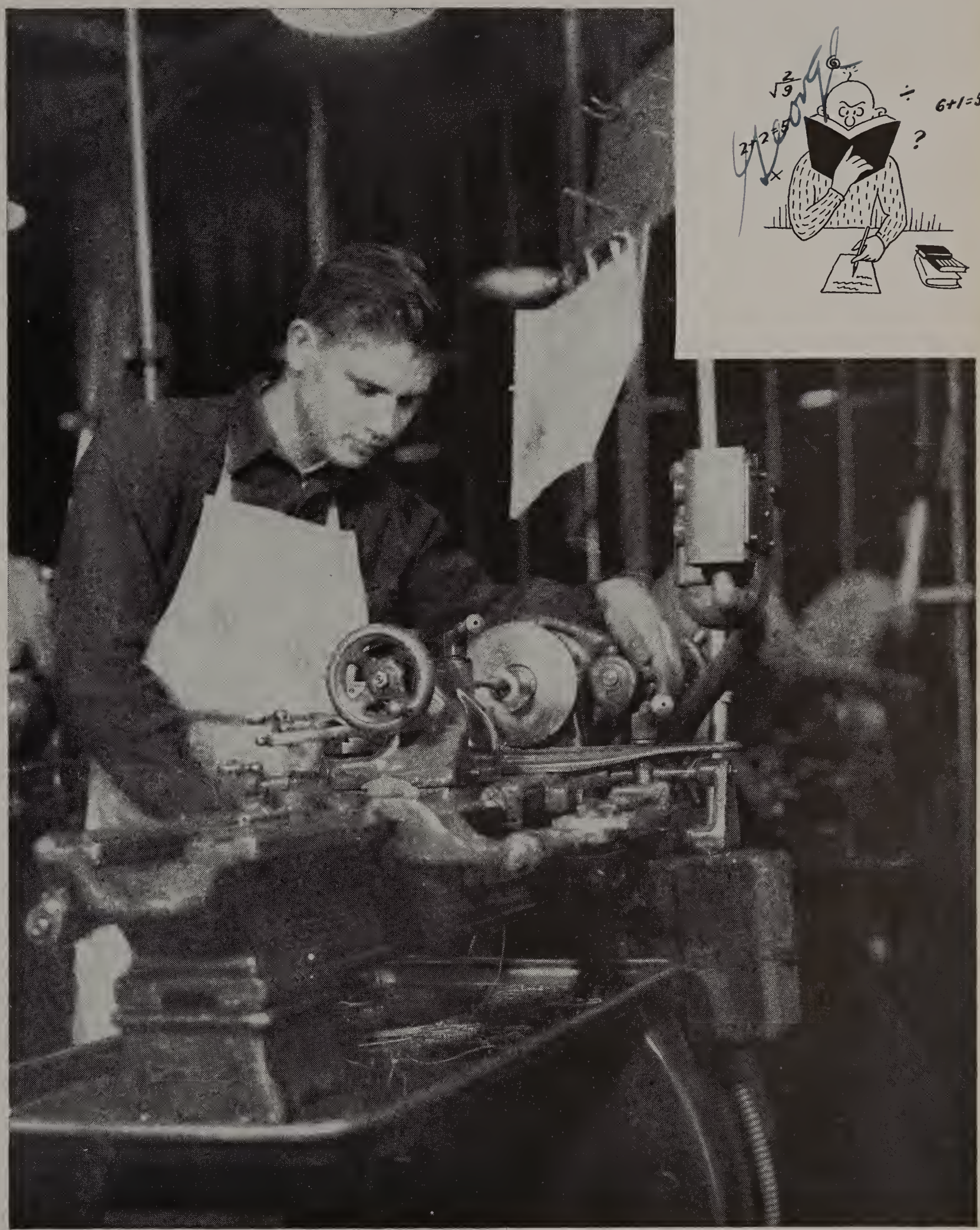

Sophomores

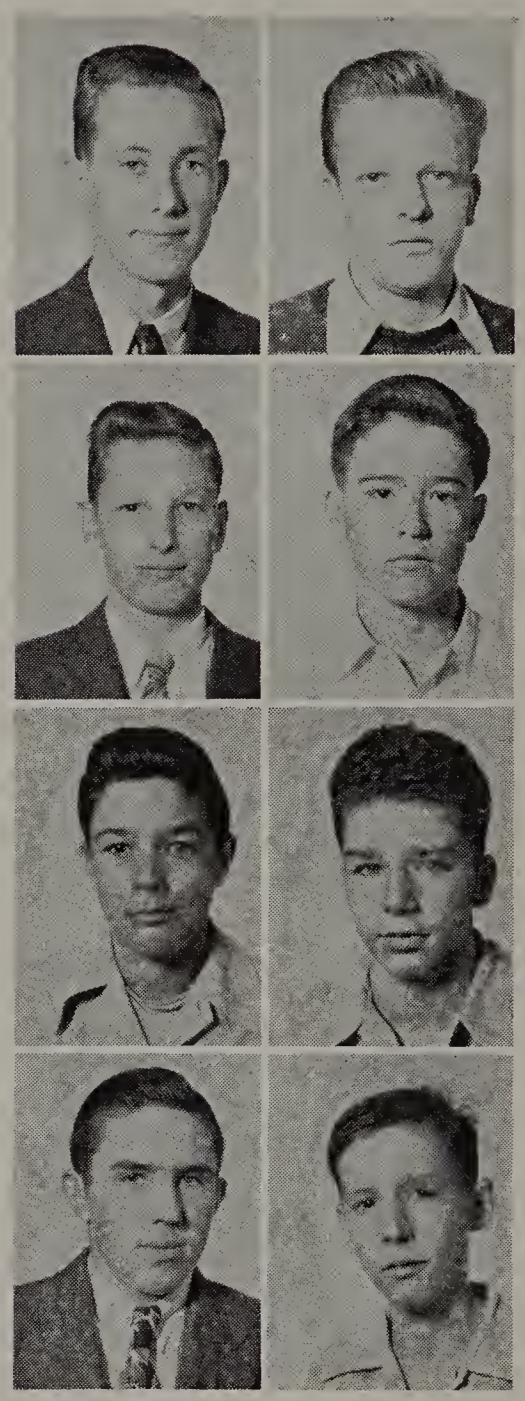

Fred Barber
Aeronautics

Donald Borer
Aeronautics

Eugene Buck
Aeronautics

Ernest Chorba
Aeronautics

Gordon Foreman
Aeronautics

Gerald Glesmer
Aeronautics

Kenneth Gosbeth
Aeronautics

Marvin Hill
Aeronautics

James Lawn
Aeronautics

Leroy Keezer
Aeronautics

Roy Kingston
Aeronautics

Ralph Kuhman
Aeronautics

Gilbert Kurek
Aeronautics

Henry Jabs
Aeronautics

Melvin Leichty
Aeronautics

Lawrence Lewis
Aeronautics

Sophomores

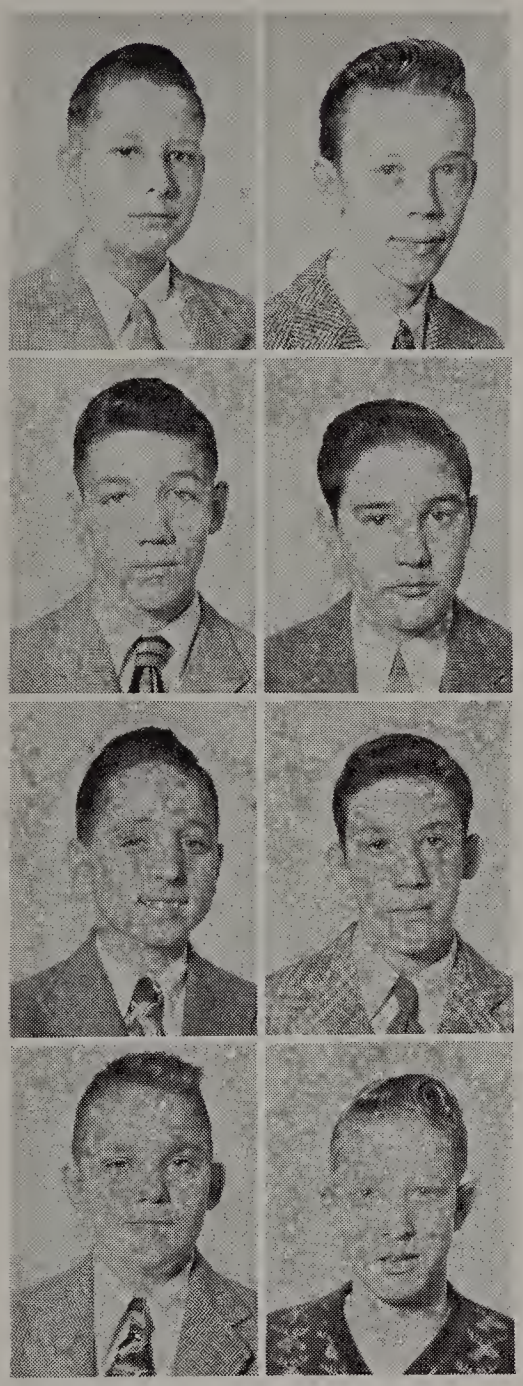

George Michalak
Aeronautics

Peter Quinlan
Aeronautics

Richard Rudey
Aeronautics

Forrest Weist
Aeronautics

Arthur Miller
Aeronautics

James Rinker
Aeronautics

Herbert Showalter
Aeronautics

James Winners
Aeronautics

John Parker
Aeronautics

Robert Roadarmel
Aeronautics

John Sohnly
Aeronautics

Raymond Woda
Aeronautics

James Pittman
Aeronautics

Robert Roe
Aeronautics

Daniel Walker
Aeronautics

Robert Zawodny
Aeronautics

Sophomores

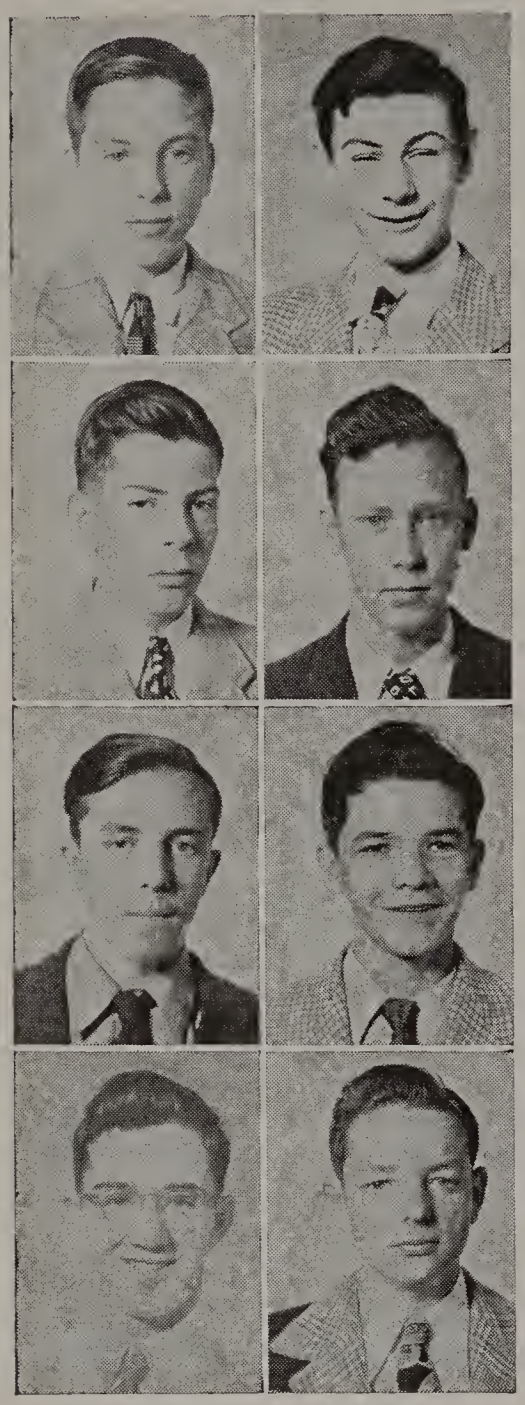

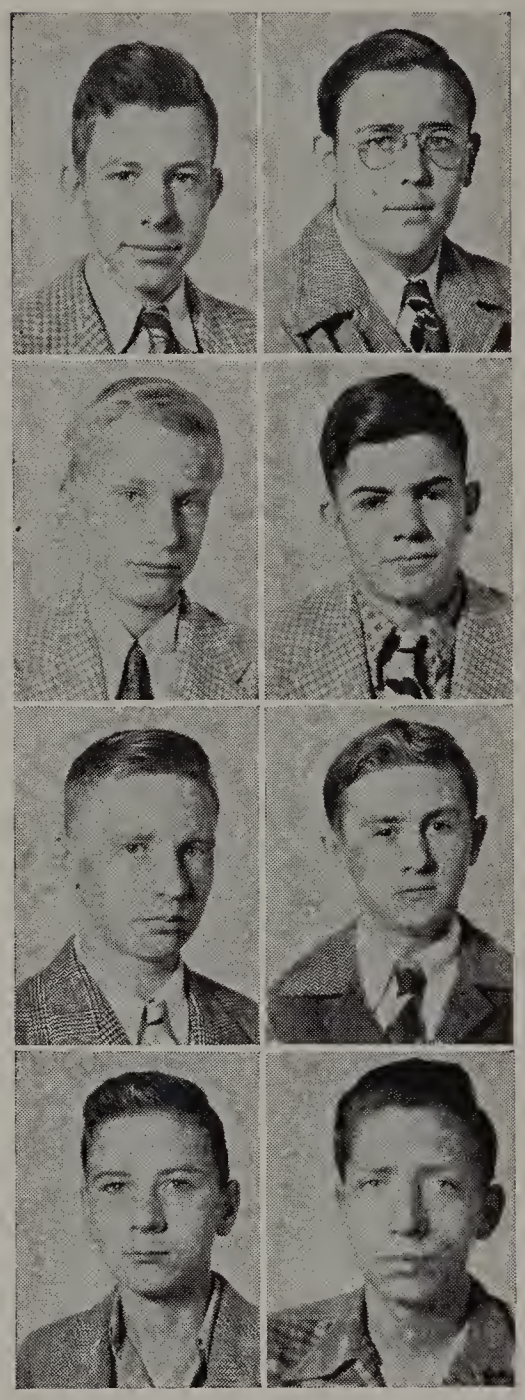

Gilbert Brubaker
Auto Electricity

Richard McMahon
Auto Electricity

Michael Solek
Auto Electricity

Jack Yazel
Auto Mechanics

Frederick Burgwardt
Auto Electricity

Harry McKinzie
Auto Electricity

Gene Walters
Auto Electricity

Dale Ballard
Auto Mechanics

James Fay
Auto Electricity

Joseph Rozanski
Auto Electricity

Myron Waterfield
Auto Electricity

Raymond Baranoski
Auto Mechanics

Glenn McGinley
Auto Electricity

John Sneider
Auto Electricity

Donald Witazek
Auto Electricity

Robert Bensman
Auto Mechanics

Sophomores

James Downey
Auto Mechanics

Albert Easterly
Auto Mechanics

Charles Elliott
Auto Mechanics

Raymond Fulton
Auto Mechanics

Ronald Fulton
Auto Mechanics

Gerald Gerity
Auto Mechanics

Arthur Gordon
Auto Mechanics

William Gordon
Auto Mechanics

Clarence Hamilton
Auto Mechanics

Thomas Heck
Auto Mechanics

James Hiatt
Auto Mechanics

Glenn Hunt
Auto Mechanics

Wilford Hunt
Auto Mechanics

Bernard Jensen
Auto Mechanics

William Kerlin
Auto Mechanics

Frank Kral
Auto Mechanics

Sophomores

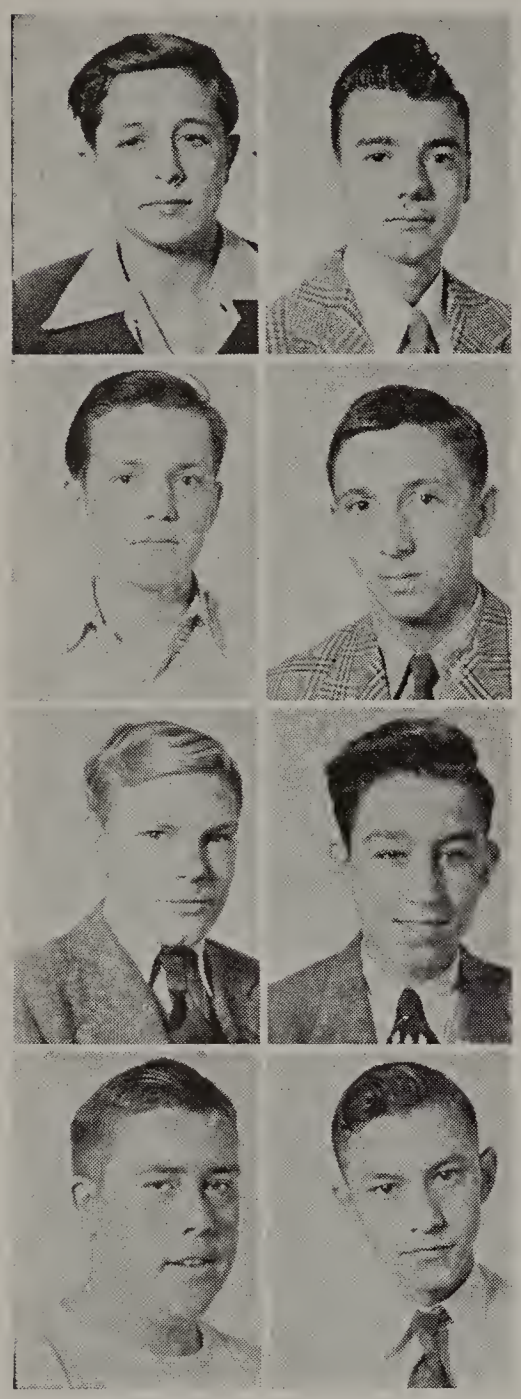

Sam Ladd
Auto Mechanics

Daniel McCloskey
Auto Mechanics

Eugene Mories
Auto Mechanics

Robert Scorziell
Auto Mechanics

Robert Leiter
Auto Mechanics

Ralph Meinert
Auto Mechanics

Donald Pindoley
Auto Mechanics

Lyle Scott
Auto Mechanics

Walter Mandry
Auto Mechanics

Daniel Michalski
Auto Mechanics

Richard Schlachter
Auto Mechanics

Julius Stribrny
Auto Mechanics

Clarence McAdam
Auto Mechanics

Fred Mills
Auto Mechanics

Harlan Schlegel
Auto Mechanics

Milan Valencic
Auto Mechanics

Sophomores

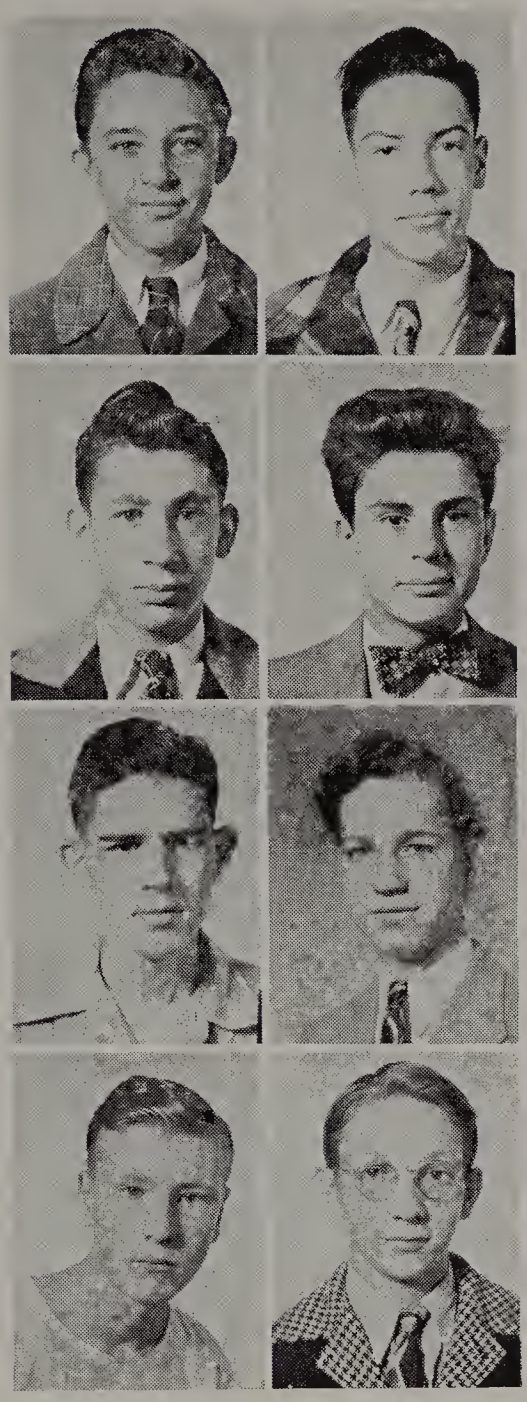

Jack Wagner
Auto Mechanics

Richard Corado
Architectural Drafting

Willard Stone
Architectural Drafting

Jerry Bauman
Cabinet Making

Richard Whitmill
Auto Mechanics

Richard Heffelbower
Architectural Drafting

Donald Whinnery
Architectural Drafting

Robert Beard
Cabinet Making

Richard Williams
Auto Mechanics

Roger Irwin
Architectural Drafting

Robert Ayers
Cabinet Making

Thomas Bokan
Cabinet Making

Richard Bradfield
Architectural Drafting

John Johnson
Architectural Drafting

Joseph Barnes
Cabinet Making

Galeon Bryce
Cabinet Making

Sophomores

William Carr
Cabinet Making

Ronald Cole
Cabinet Making

Louis Dudas
Cabinet Making

Roland Eisenmann
Cabinet Making

Ronald Gajewski
Cabinet Making

Conrad Ulinski
Cabinet Making

Robert Kauffman
Cabinet Making

Ralph Lohse
Cabinet Making

Prelo Mack
Cabinet Making

Edward Majchszak
Cabinet Making

David Mikolajewski
Cabinet Making

Paul Miller
Cabinet Making

Richard Parton
Cabinet Making

Clyde Rolen
Cabinet Making

James Smith
Cabinet Making

William Stoneman
Cabinet Making

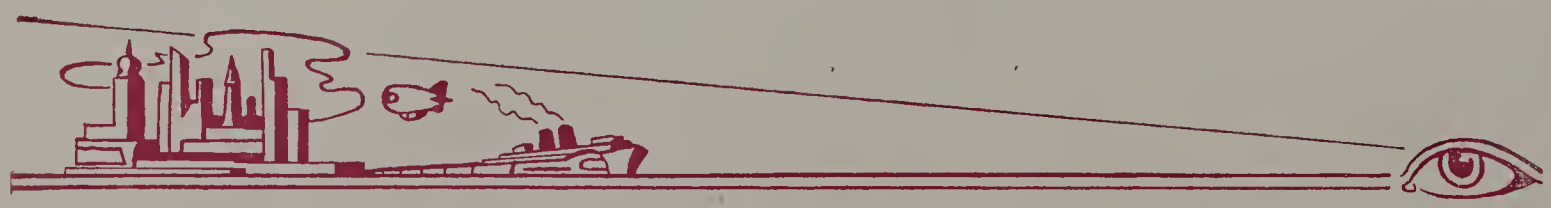

Sophomores

Lester Swartz
Cabinet Making

James Weilart
Cabinet Making

George Grabinski
Collision Service

Paul Kunkel
Collision Service

Ronald Terry
Cabinet Making

Benjamin Caputo
Collision Service

Walter Jaworski
Collision Service

Robert Lowder
Collision Service

Kenneth Vail
Cabinet Making

Joseph Carlo
Collision Service

Louis Jozefowicz
Collision Service

Elvin Marihugh
Collision Service

Richard Warren
Cabinet Making

Kenneth Dudley
Collision Service

William Kunkel
Collision Service

Dominic Milano
Collision Service

Sophomores

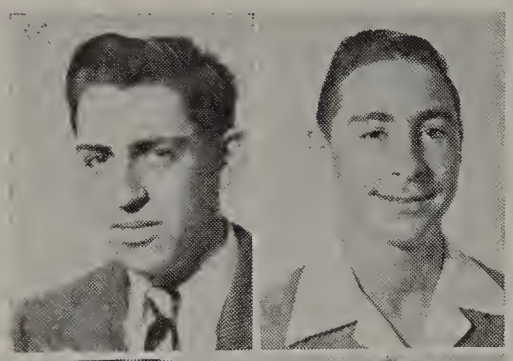
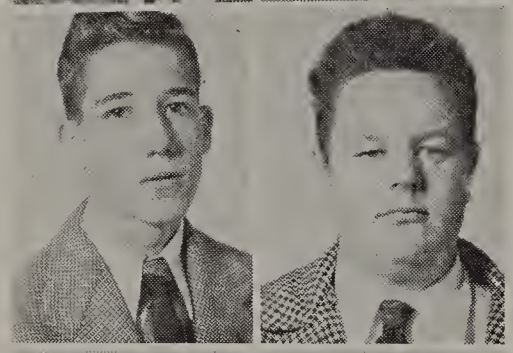
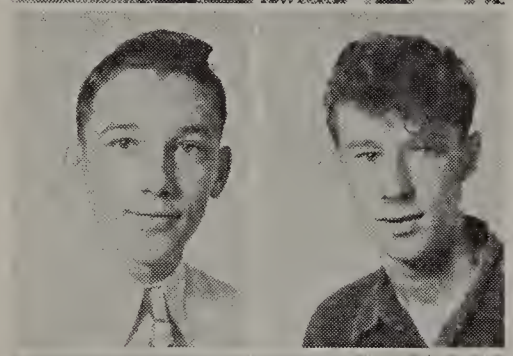
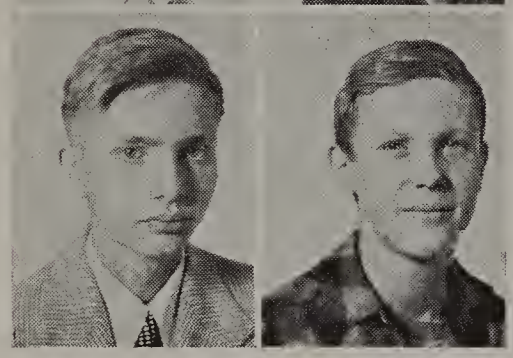

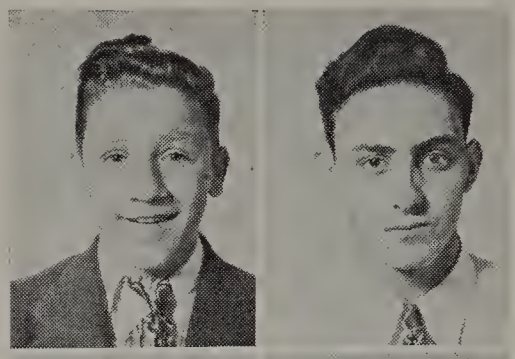
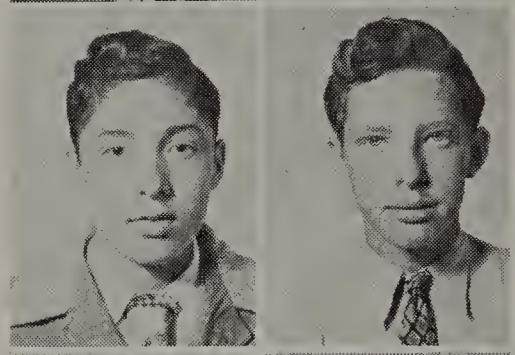
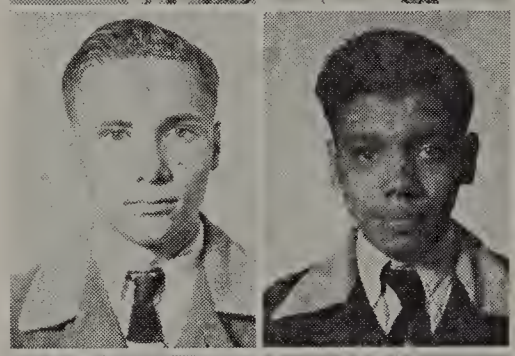
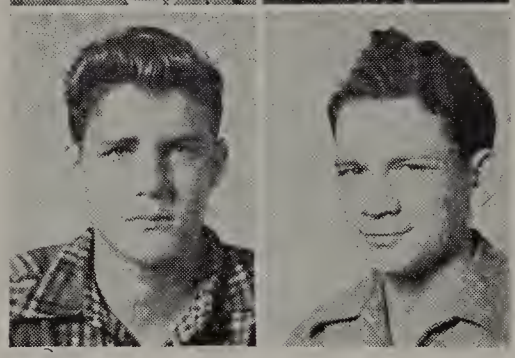

Robert Miller
Collision Service

Bob Roberts
Collision Service

Norman Smigielski
Collision Service

Paul Utz
Collision Service

Thomas Mossing
Collision Service

Walter Scott
Collision Service

Kenneth Spalding
Collision Service

Donald Voegeli
Collision Service

Martin Nagi
Collision Service

Frank Segura
Collision Service

Paul Storer
Collision Service

Paul Walterreit
Collision Service

Ramon Powell
Collision Service

Charles Simmons
Collision Service

Frank Tello
Collision Service

John Williamson
Collision Service

Sophomores

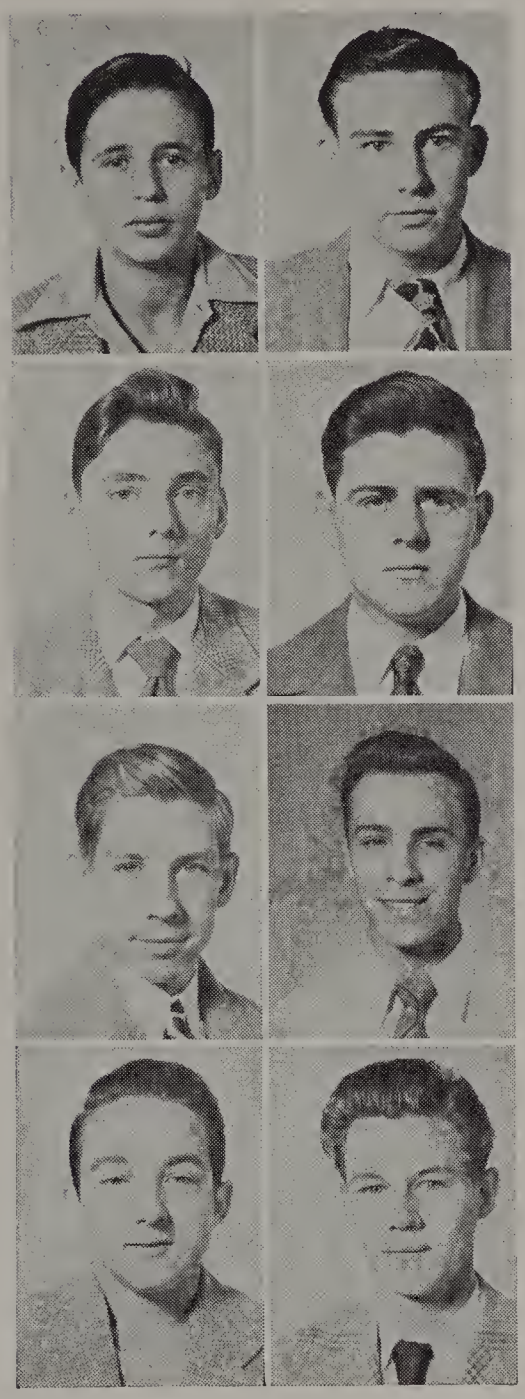

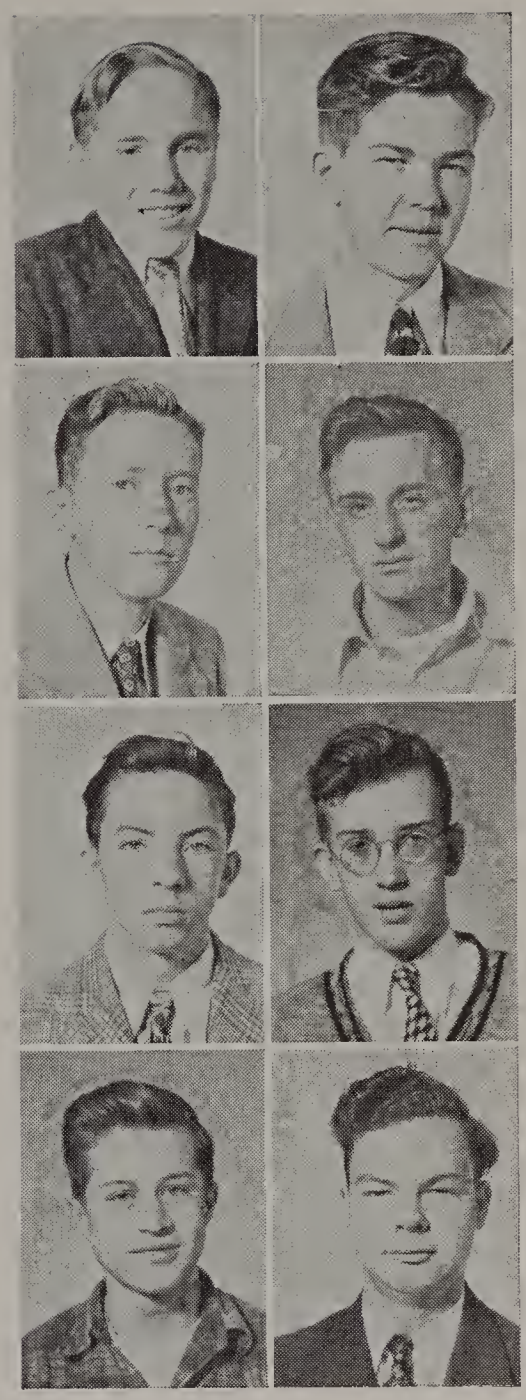

Noel Wright
Collision Service

Vernon Basilius
Commercial Art

James Knull
Commercial Art

Louis Peterman
Commercial Art

Bernard Zielinski
Collision Service

Charles Brown
Commercial Art

Charles Kristof
Commercial Art

Kermit Shaw
Commercial Art

Jack Ahleman
Commercial Art

Thomas Bugg
Commercial Art

Thomas Legler
Commercial Art

Anthony Sobczak
Commercial Art

Larry Baker
Commercial Art

Robert Hutchinson
Commercial Art

Kenneth McCartney
Commercial Art

Denith Whinnery
Commercial Art

Sophomores

Raymond Zuelke
Commercial Art

Albert Bowers
Electricity

George Christopher
Electricity

Douglas Harpel
Electricity

James Arvan
Electricity

Robert Bowles
Electricity

Jay Cole
Electricity

Douglas Hood
Electricity

Bert Bartolett
Electricity

William Bowling
Electricity

Ralph Cousino
Electricity

Gerard Jacobs
Electricity

Stanley Bolander
Electricity

Ernest Bowman
Electricity

Donald Globig
Electricity

Ira Johnson
Electricity

Sophomores

James Johnson
Electricity

Michael McGowan
Electricity

Richard O'Bryan
Electricity

Gene Provo
Electricity

Francis Lenhart
Electricity

Jack Moore
Electricity

Eddie O'Neil
Electricity

Lester Ramler
Electricity

Calvin Lowe
Electricity

Francis Nagy
Electricity

James Peters
Electricity

Paul Ramsey
Electricity

John Matesz
Electricity

Jack Nelson
Electricity

John Polcyn
Electricity

Robert Reau
Electricity

Sophomores

Michael Romanczyk
Electricity

Carl Titgemeyer
Electricity

Raymond Adams
Machine Shop

William Biegala
Machine Shop

James Sanderson
Electricity

Lynn Vanderhorst
Electricity

Gerald Alliman
Machine Shop

Donald Byczynski
Machine Shop

Edward Tanber
Electricity

Raymond Williams
Electricity

James Bachli
Machine Shop

Bernard Cherry
Machine Shop

Jack Taylor
Electricity

Paul Winkeljohn
Electricity

Robert Bauer
Machine Shop

Harmon Collins
Machine Shop

Sophomores

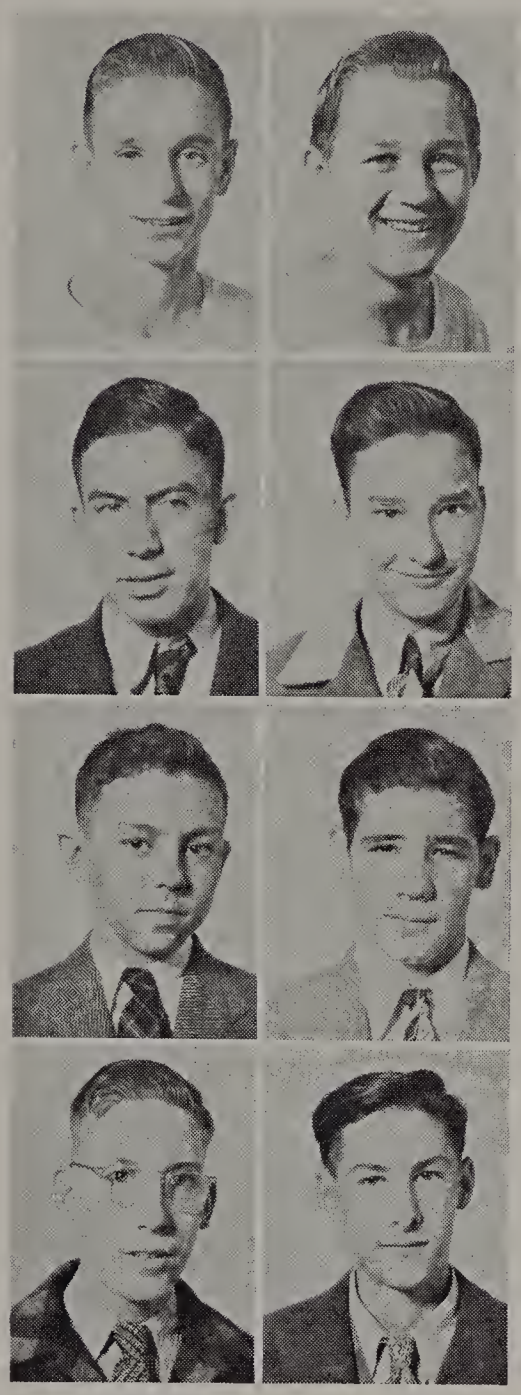

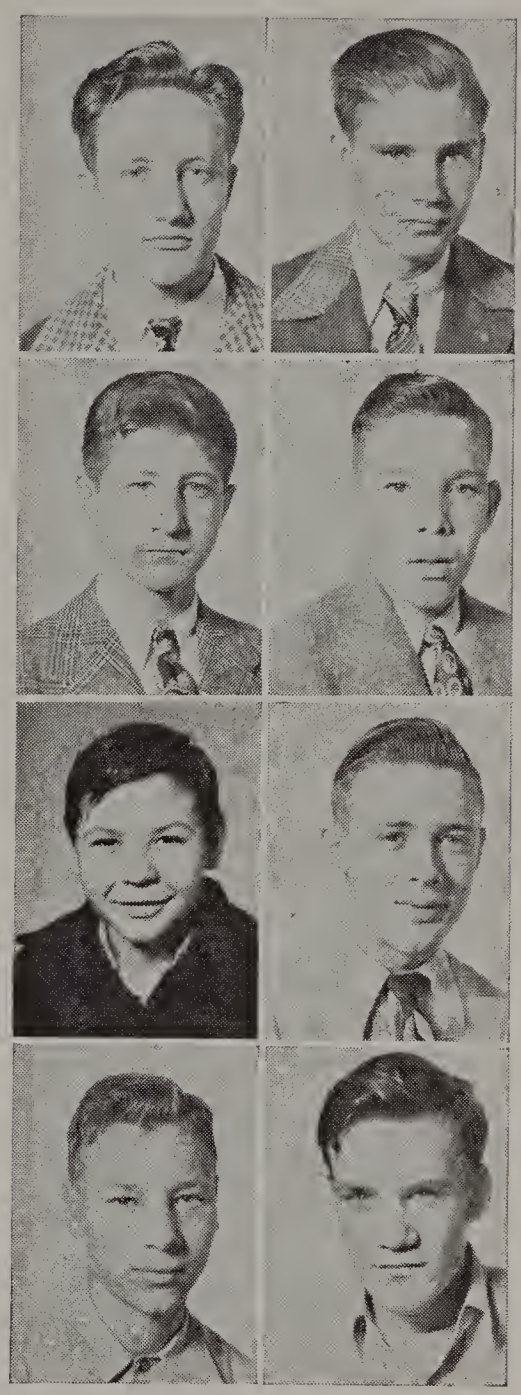

Robert Cummerow
Machine Shop

Charles Erd
Machine Shop

Donald Grenier
Machine Shop

Thomas Hojnacki
Machine Shop

Michael Czerniak
Machine Shop

Donald Fling
Machine Shop

Melvin Hall
Machine Shop

Alphonse Janicki
Machine Shop

James Denton
Machine Shop

Ted Gasiorowski
Machine Shop

Howard Hern
Machine Shop

Fred Kopp
Machine Shop

Gerald Domalski
Machine Shop

James Grant
Machine Shop

Reynold Heshly
Machine Shop

Ray Kwader
Machine Shop

Sophomores

Bruce Liberty
Machine Shop

Gerald Marshall
Machine Shop

Leroy Parke
Machine Shop

Gerald Staniszewski
Machine Shop

Duane Lykowski
Machine Shop

James McMahon
Machine Shop

Dale Pfleghaar
Machine Shop

Eugene Swary
Machine Shop

Melvin Malak
Machine Shop

Charles Myers
Machine Shop

William Robinson
Machine Shop

Ronald Szkatulski
Machine Shop

Richard Malohn
Machine Shop

Richard Nelson
Machine Shop

Robert Schadenfroh
Machine Shop

Ronald Szymanski
Machine Shop

Sophomores

James Utter
Machine Shop

Louis Vasko
Machine Shop

Jack Wadsworth
Machine Shop

Carl Wagner
Machine Shop

Christopher Willis
Machine Shop

Robert Wyrembek
Machine Shop

Arthur Zegarlowicz
Machine Shop

Richard Zielinski
Machine Shop

Richard Ziegelhofer
Machine Shop

Joseph Burton
Mechanical Drafting

James Cain
Mechanical Drafting

James Fickel
Mechanical Drafting

R. Grzegorzewski
Mech. Drftg.

Gary Jackson
Mech. Drftg.

Harold Johnson
Mech. Drftg.

Donald Krischak
Mech. Drftg.

Norman Pauken
Mech. Drftg.

Robert Poucher
Mech. Drftg.

Sophomores

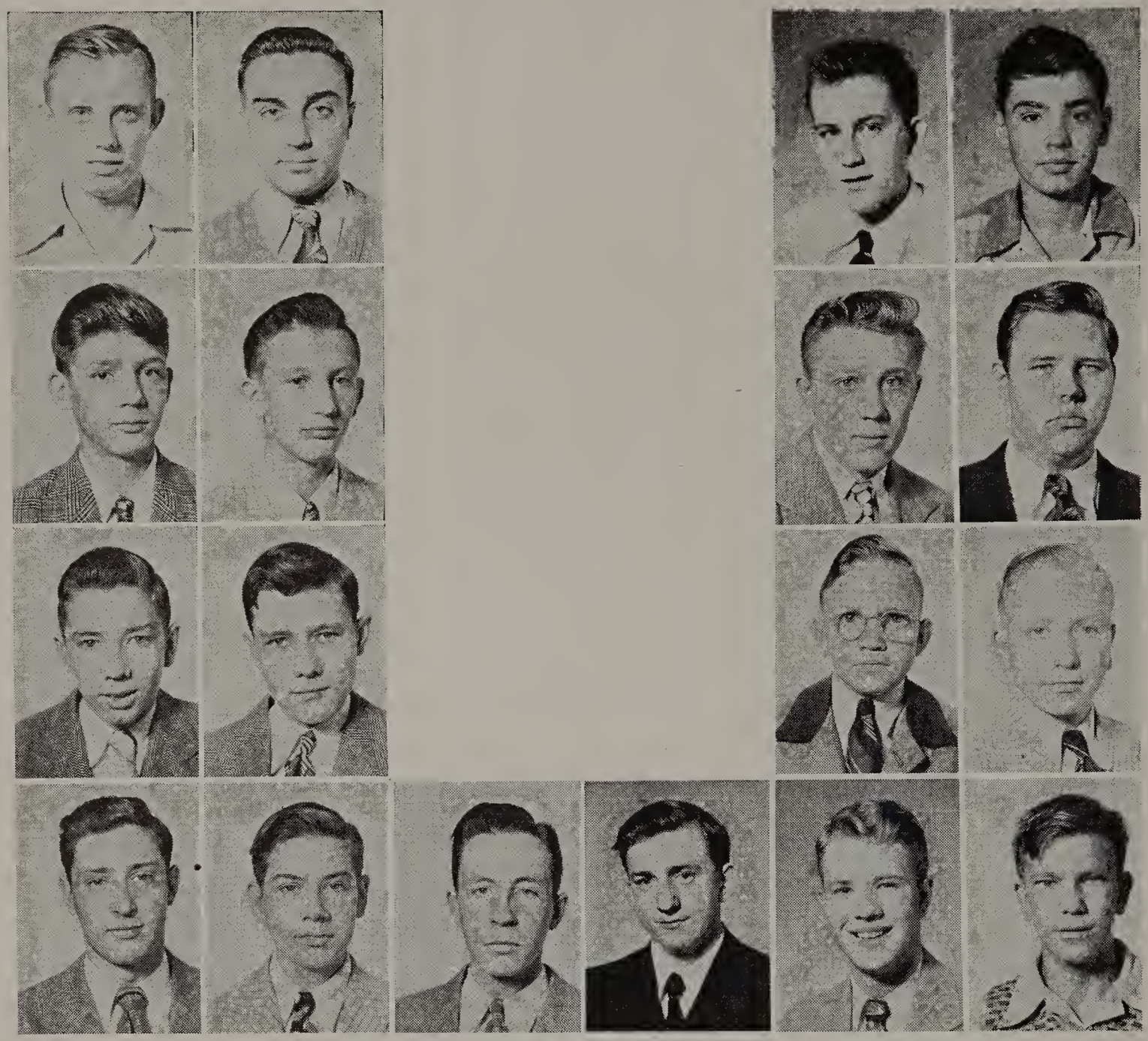

Walter Reed
Mechanical Drafting

Ernest Spisz
Mechanical Drafting

Richard Sprinski
Mechanical Drafting

George Winkle
Mechanical Drafting

Dale Badyna
Office Practice

Stephen Biela
Office Practice

Darrell Bieszczad
Office Practice

Herbert Groot
Office Practice

Paul Kopp
Office Practice

Dick Madrzykowski
Office Practice

Donald Olson
Office Practice

Phil Redman
Office Practice

F. Sroczynski
Office Practice

Harry Tabbert
Office Practice

Loren Tobin
Office Practice

Bill VanGunten
Office Practice

William Yohe
Office Practice

Thomas Alberts
Pattern Making

Sophomores

Lawrence Driver
Pattern Making

Richard Garrett
Pattern Making

Richard Gilts
Pattern Making

Jack Sterling
Welding

Norman Kubicz
Pattern Making

Gerald Kuhr
Pattern Making

George Neuman
Pattern Making

Kenneth Opperman
Pattern Making

Melvin Altaffer
Printing

Benjamin Barber
Printing

Richard Baxter
Printing

Charles Ewing
Printing

Lewis Fischer
Printing

Melvin Lawecki
Printing

Donald Leck
Printing

Harold Leonard
Printing

Robert Reiter
Printing

Frank Repar
Printing

Sophomores

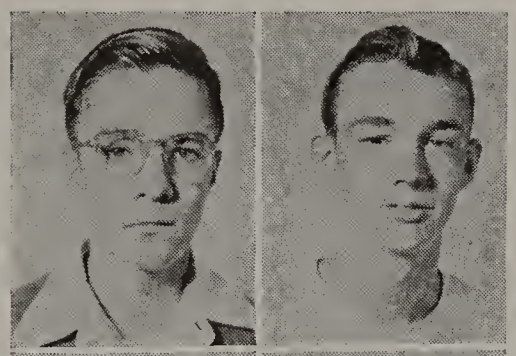

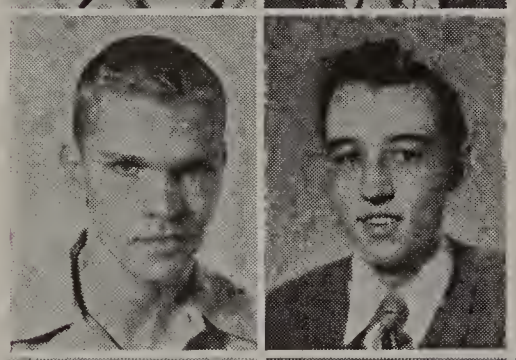
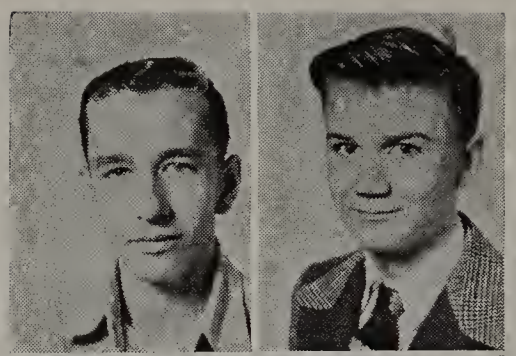
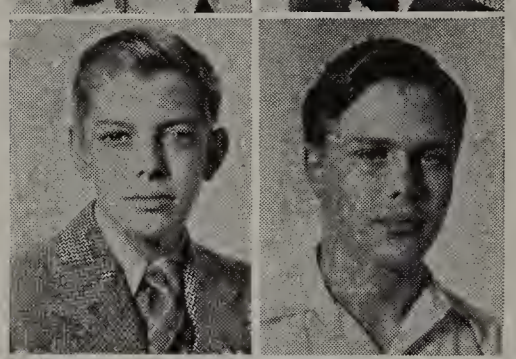
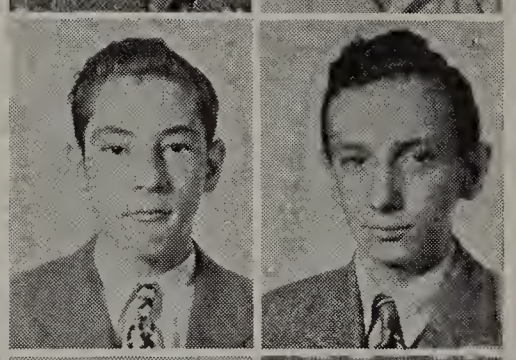
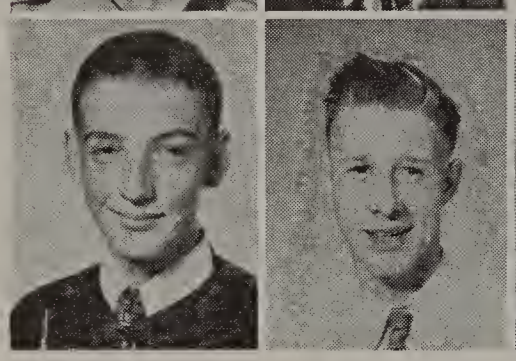

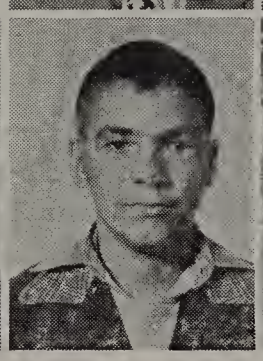
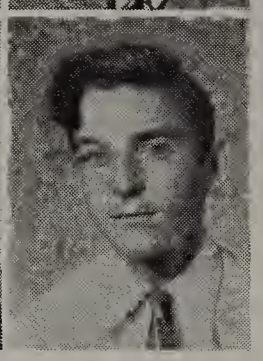

Gerald Ustaszewski
Printing

Dennis Vetter
Printing

Melvin Zieman
Printing

Dean Angell
Refrigeration

Phil Betts
Refrigeration

Bernard Bosch
Refrigeration

Donald Coupe
Refrigeration

Charles Davis
Refrigeration

Richard Grandy
Refrigeration

James Hall
Refrigeration

Donald Kukla
Refrigeration

David Kuznear
Refrigeration

Charles Laskey
Refrigeration

William Martin
Refrigeration

Harry Mills
Refrigeration

Donald Myers
Refrigeration

John Pfaff
Refrigeration

L. Przeslawski
Refrigeration

Sophomores

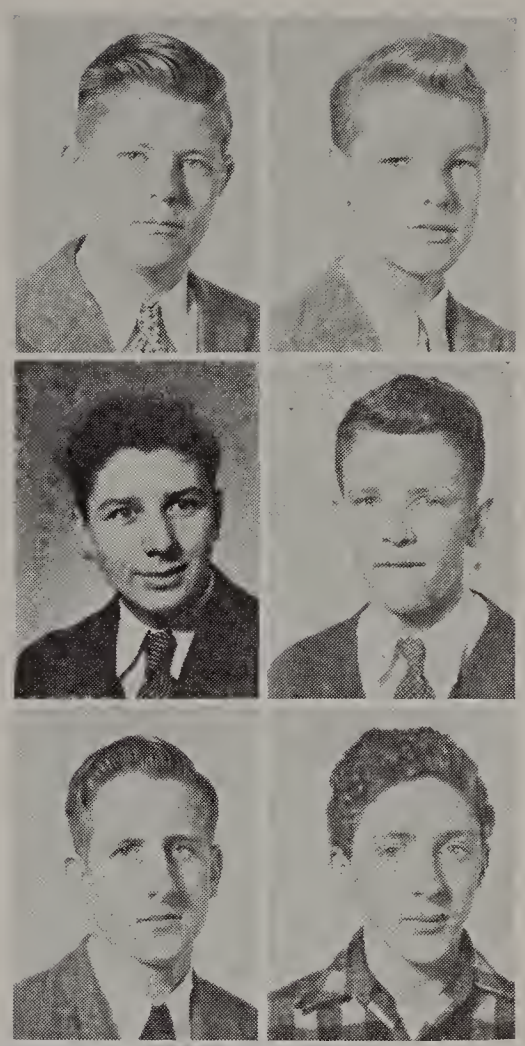

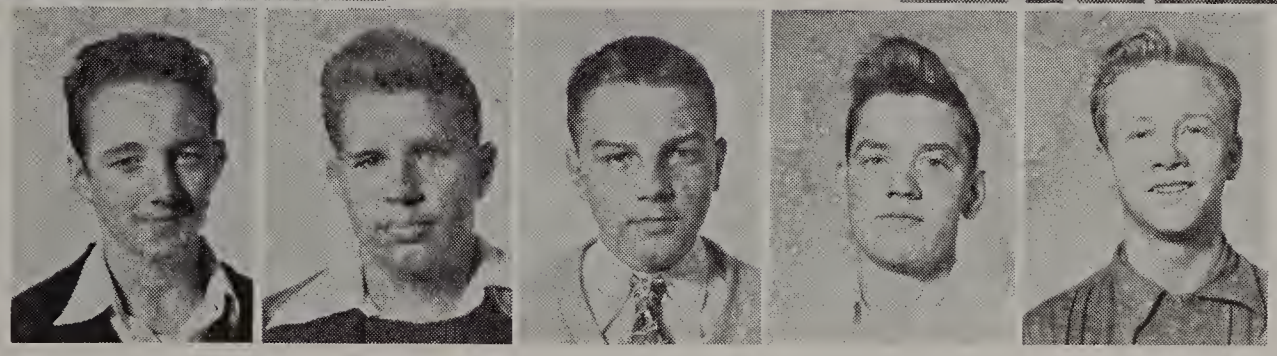

Kenneth Royce
Refrigeration

Richard Walter
Refrigeration

Wayne Zoll
Refrigeration

John Dudderar
Sheet Metal

Donald Hattery
Sheet Metal

Peter Jurski
Sheet Metal

Donald Kuhn
Sheet Metal

Raymond McCormick
Sheet Metal

Russell Schell
Sheet Metal

Lyle Schemenauer
Sheet Metal

John Schelley
Sheet Metal

William Huntzinger
Welding

James McGraw
Welding

William Spicer
Welding

Lowell Kern
Welding

Dale Tolles
Welding

Gene Tumey
Welding

Activities - *"Fun"*

Names of Members In Band Picture (Page 83)

Back Row— **Dan Walker, Bill Young, Lawrence Driver, Charles Estes, Bill Barker, Fred Kopp, Bob Hagele, Fred Mills, Ken Campbell,** Third Row— **James Hall, David Mikolajewski, Tom Kandis, John Parker, Donald Lynn, James Horner, Charles Cashen, Max Miller, Earl Gleason,** Second Row— **Joe Szymanski, Carl Titgemeyer, Richard Baumhower, Richard Elliott,** Front Row— **James Rinker, Ron Cole, Richard Grandy, Kirtland Reynolds.**

Strike Up The Band

The Mac Band, under the baton of Mrs. Robert H. Kinker, is fast becoming one of the outstanding activities of the school. Through the splendid cooperation of Principal Dannenfelser, the Macomber Band has been given a new deal.

Definite practices are scheduled and the musicians have disciplined themselves in the matter of regular attendance. The aid of the teachers has been gratifying, and all is becoming most harmonious.

Performances at assemblies, which have added to the Mac Spirit, give promise of a top notch band very shortly. At all of the school functions the slogan will soon be: "Strike up the band, and let Macomber swing along."

Officers this year are: Dick Baumhower, president; Kenneth Campbell, vice-president; Charles Estes, secretary-treasurer; Ronald Cole, Lawrence Driver, music librarians; and James Horner and Ron Cole, uniform librarians.

Mac Band - *"Music Is The Universal Language"*

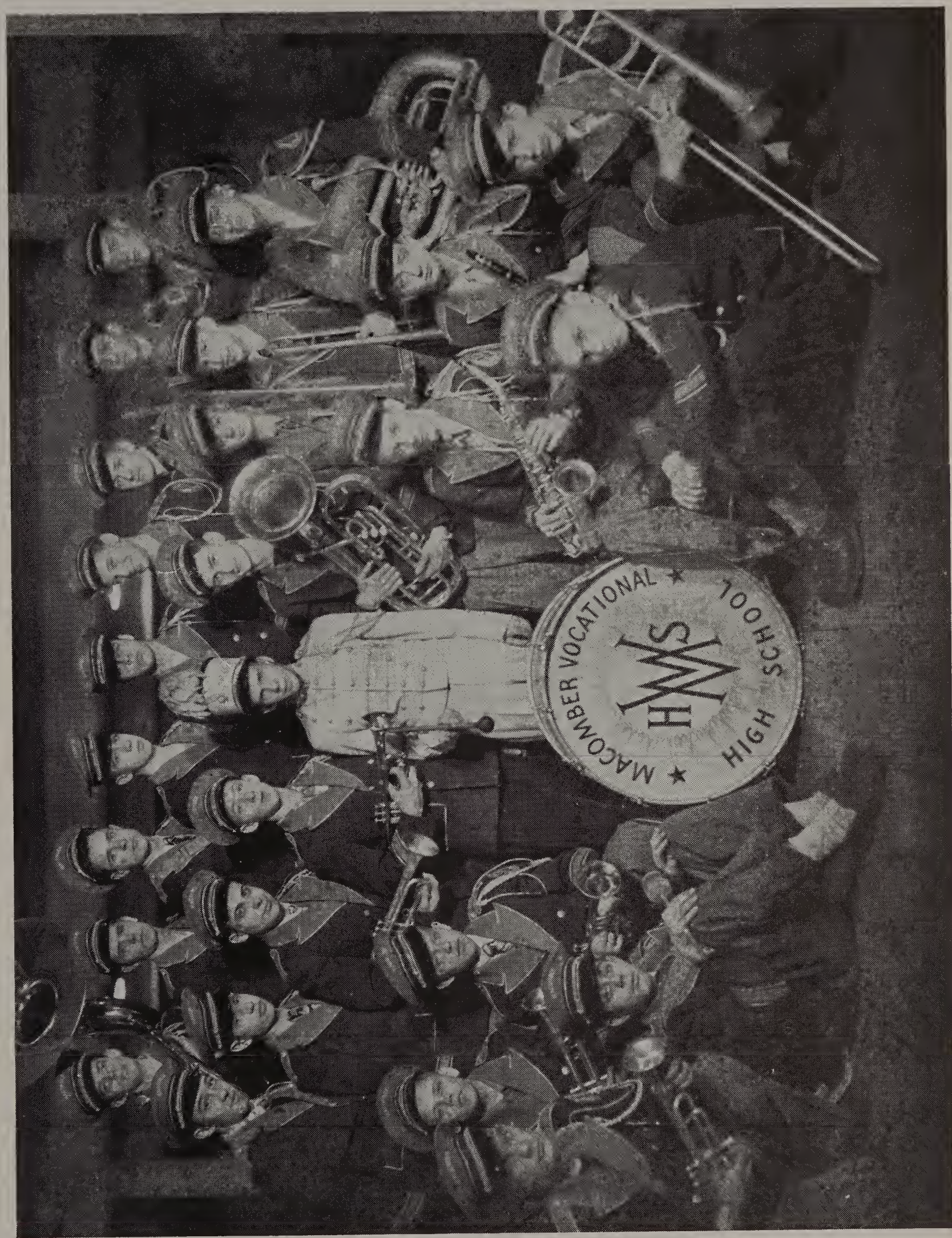

The Hi-Crier Staff - *"Proclaims Student Endeavor"*

Back Row— **M. C. Goodrich,** Adviser; **Melvin Lawecki, Edward Ostapowicz, Melvin Zieman, Frank Repar, Gloyd Ayers, Louis Peterman, Charles Brown, Lee Whaley, Andy Veres, Russell Coon,** Middle Row— **William Osberger, Milton Calcamuggio, Jack Goodwill, Dan Rosinski, Glenn Casagrande, Harry Strugalski, Bob Kaufman, Ed Pasquinelly, Jack Zohn, Chet Werner, Clyde Rolen, Don Lynn, George Hammersmith,** Adviser; **E. W. Spring,** Adviser; Front Row— **Ann Schwertzler,** Adviser; **Jerry Trabbic, Dave Rybka, Dick Dukes, Jim Davis, Albert Pentz, Charles Leck, Richard Washeck.**

Let's Go To Press

The Hi-Crier, edited and printed by the students, was published by one of the best organized staffs. The busy staff even found time for two eventful dances during the year.

As usual, the first Hi-Crier edition was delivered the third week of school to maintain an enviable record. Editor-in-Chief Richard Dukes proved his ability to get the staff members to work as a well co-ordinated team.

The staff made great progress in training Juniors to fill the shoes of those graduating. Thus, future Macs are assured of their school newspaper, The Hi-Crier, which will be of the students, by the students, and for the students. The Hi-Crier ever proclaims student endeavor.

Student Council - *"Learn By Doing"*

First Row— **William C. Parton, Jerome Zachman, Jack Zohn, Bob Parker, Dick Grandy; Dick Burgwardt, Denny Miller, Milton Gasser, Don Stambaugh,** Second Row— **David Staler, Dick Greiser, Chuck Christie, Victor Matuszewski, Don Lynn, Phil Redman, William VanGunten, Robert Roe, Ted Clevenz, Nicholas Romano, Robert Shilling, George Allen, D. J. Krost,** Adviser; Third Row— **James Davis, Ed Holtz, Ramon Powell, James Knull, Bob Lewis, Lyle Althouse, Jim Lawn, Dan McCloskey, Jerry Pacer, Gary Jackson, Ted Gasionowski.**

Government In Action

The 1947-48 Student Council is one of the best ever to function in Macomber High School. Under the capable leadership of President George Polcyn, ably assisted by Vice President Bill Parton, Secretary Bob Parker, and Sergeant-at-Arms Denny Miller, activities for the year got off to a fast start.

No later than Friday, November 14, 1947, Principal Dannenfelser had placed the responsibility for the student conduct at all assemblies on willing Student Council shoulders. This responsibility of governing behavior in assemblies was generously accepted and efficiently executed.

Student Council committees, which have played an important role in the overall picture for the year, were: Assembly Committee, Chairman Jack Zohn; Constitution Committee, Chairman George Polcyn; Welfare Committee, Chairman Don Lynn; Athletic Committee, Chairman Nick Romano.

Activities for the year were many and varied, including: the sale of basketball season tickets; and the annual Basketball Banquet.

Hi-Y Club - *"Christian Living"*

Front Row— **Jan Horton, Robert Ayers, Ira Johnson, Jack Goodwill, Ralph Cousino, Bob Beard, Harvey Sterling.** Second Row— **Kenneth M. Jordon, Robert Isalter, Robert Hagele, Bob Newell,** Sergeant-at-arms; **Donald Mooney,** Secretary; **Don Lynn,** President; **Jim Morgan,** Capt. Basketball team; **Don Opperman, Ray Gaseniak, Rolland Eggert,** Third Row— **Paul Stager, Dick Gutowski, Ralph Lehse, Gordon Foreman, Jack Nelson, Gerald Hoot, Robert Smith, Robert Nowicki, Kenneth Grandy, Glenn Brown, Robert Ninke, Karl DeMars, Jerry Baierman, Virgil Kobylinski, B. Sautter,** Adviser; Back Row— **Fred Burgwardt, Milton Calcamuggio, Henry Jabs, Richard Pereszlay, Phil Redman, William Yohe, Robert Cook, Glenn Rose, Clarence Reihing, Don Ganzel, Bob Leiby.**

YMCA

The Hi-Y started 1947 with many bright hopes.

The executives of the year were: Don Lynn, president; Ray Gasiniak, vice-president; Don Mooney, secretary; and Jan Horton, treasurer.

The first program of the agendum of the Hi_Y which has been known as the "Hi-Macs" was a trip to Camp Storer, from where many of the boys came back with an accumulation of names, addresses, and telephone numbers. Jock Goodwill and Bob Newell had many enjoyable experiences at camp and for weeks after.

Next on the "Hi-Macs" activity program was a roast, which was held at Side-Cut Park. Ralph Cousino supplied the records for the roast.

The roast was followed by a hay ride which took place at Whiteford Stables Whiteford, Michigan, Bob Cook, Carl Schwamm and other members enjoyed this fall frolic.

The Hi-Y Skate was held at the Coliseum Roller Rink, on December 8, 1947.

Hi-Y Officers and Basketball Team

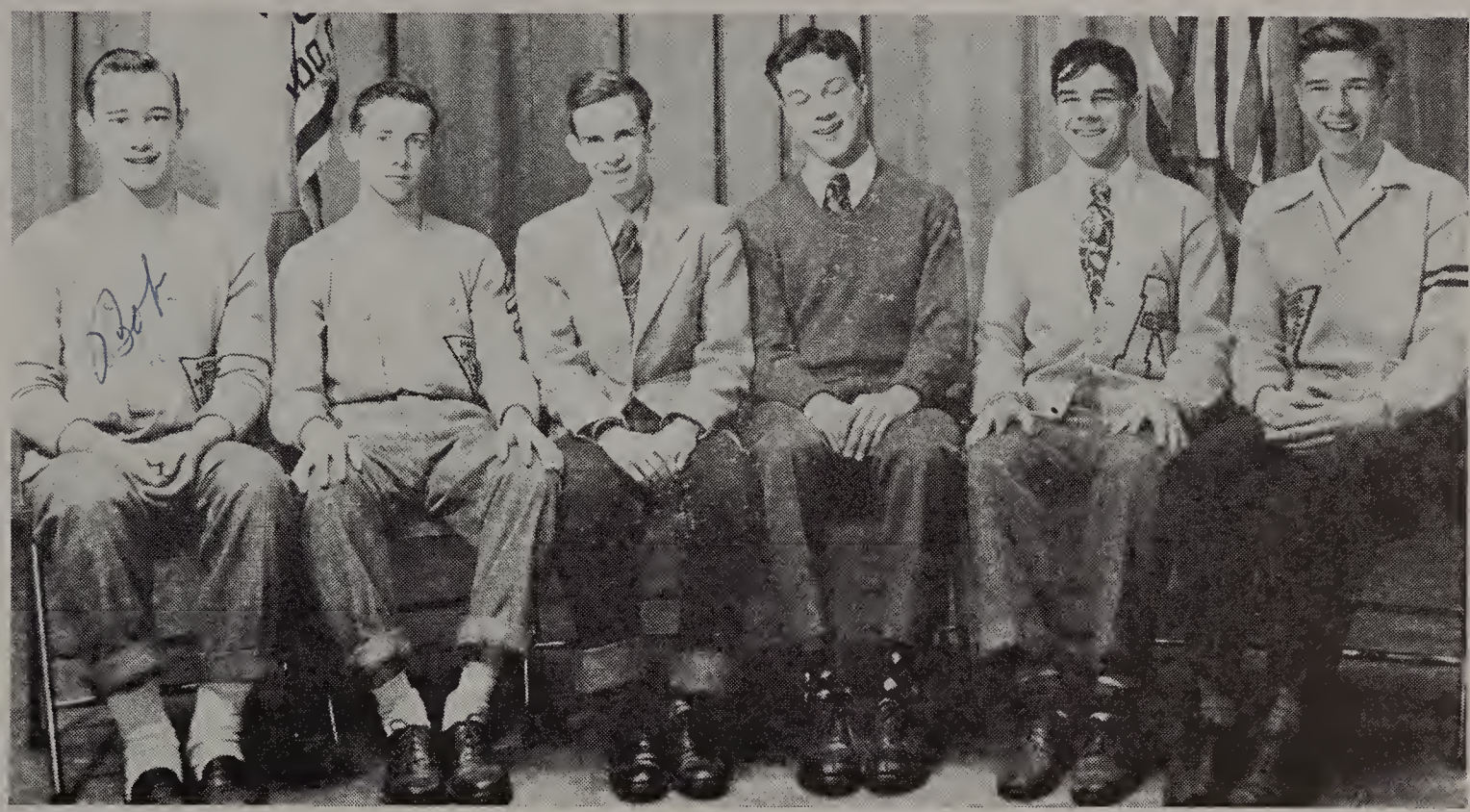

Bob Newell, sergeant-at-arms; **Jan Horton**, treasurer; **Don Lynn**, president; **Ray Gaseniak**, vice-president; **Don Mooney**, secretary; **Clarence Reihing**, sergeant-at-arms.

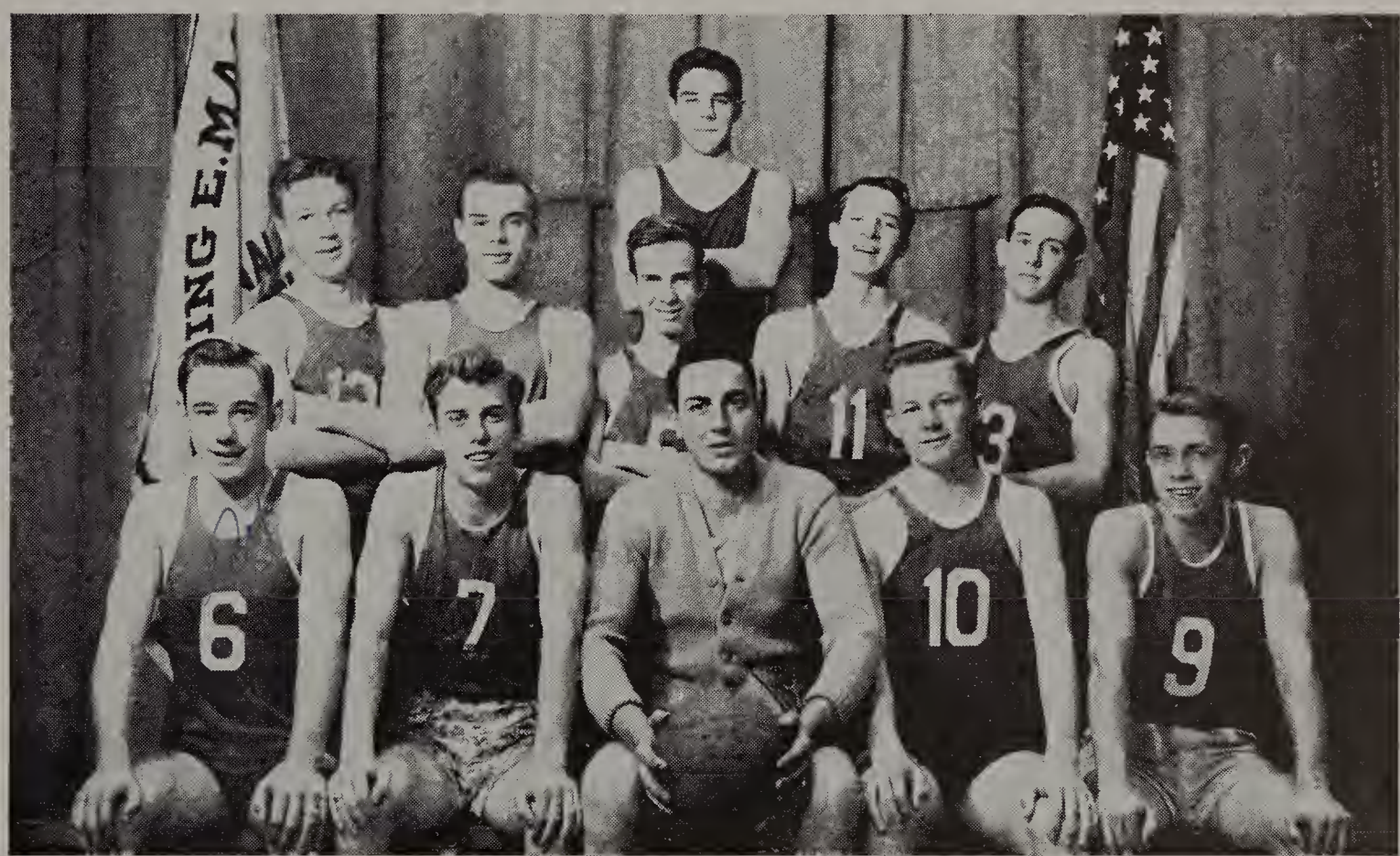

Back Row— **Don Mooney**, Middle Row— **Ray Gaseniak, Robert Ninke, Don Lynn, Jack Goodwill, Jan Horton**, Front Row— **Bob Newell, Jim Morgan, Bob Leiby, Bob Hagele, Ken Grandy.**

Engineering Society - *"We Build"*

Front Row— **Bill Young, Don Morris, James Pribe Bob Pietkowski, Ted Piel, Darrell Williams, Harold Johnson,** Second Row— **E. A. Schweinhagen,** Adviser; **Dick Dukes, Paul Emerson, Bob Shilling, Jim Martzke, Don Stambaugh, Kenny Rill, David Gierke, Lee Whaley,** Third Row— **Gordon Copeland, Julius Kerekes, Don Lagger, Gene Barron, Herbert Myrice, Richard Sprinski, Robert Grzegorzewski, John Huff, Leroy Roebke.**

Builders

Immediately upon the opening of the school year, officers were elected and committees chosen to plan the activities for the year.

The first event was a roast which was a huge success. After enjoying the wide open spaces, the club began planning affairs of a more serious nature. The science displays in the library were set up for the benefit of the students of Macomber. Numerous plant trips were arranged. Among them were trips through the Page Dairy, Libbey Glass, Ford Motor Co., Safety Building, and the Bell Telephone Co.

Many technical movies were shown to the members of the club. Many Engineers worked out scientific experiments for the Science Show which was held in May. Among these various experiments were such ones as boiling water with ice and boiling water in a paper cup.

Two very successful skates were held during the year. Our basketball team had a very successful season. Engineers' sweaters became available again. An attractive Engineers' pin was designed.

Many new members were added to the club, and the new constitution, which was drawn up last year, put into effect.

Engineers' Officers and Basketball Team

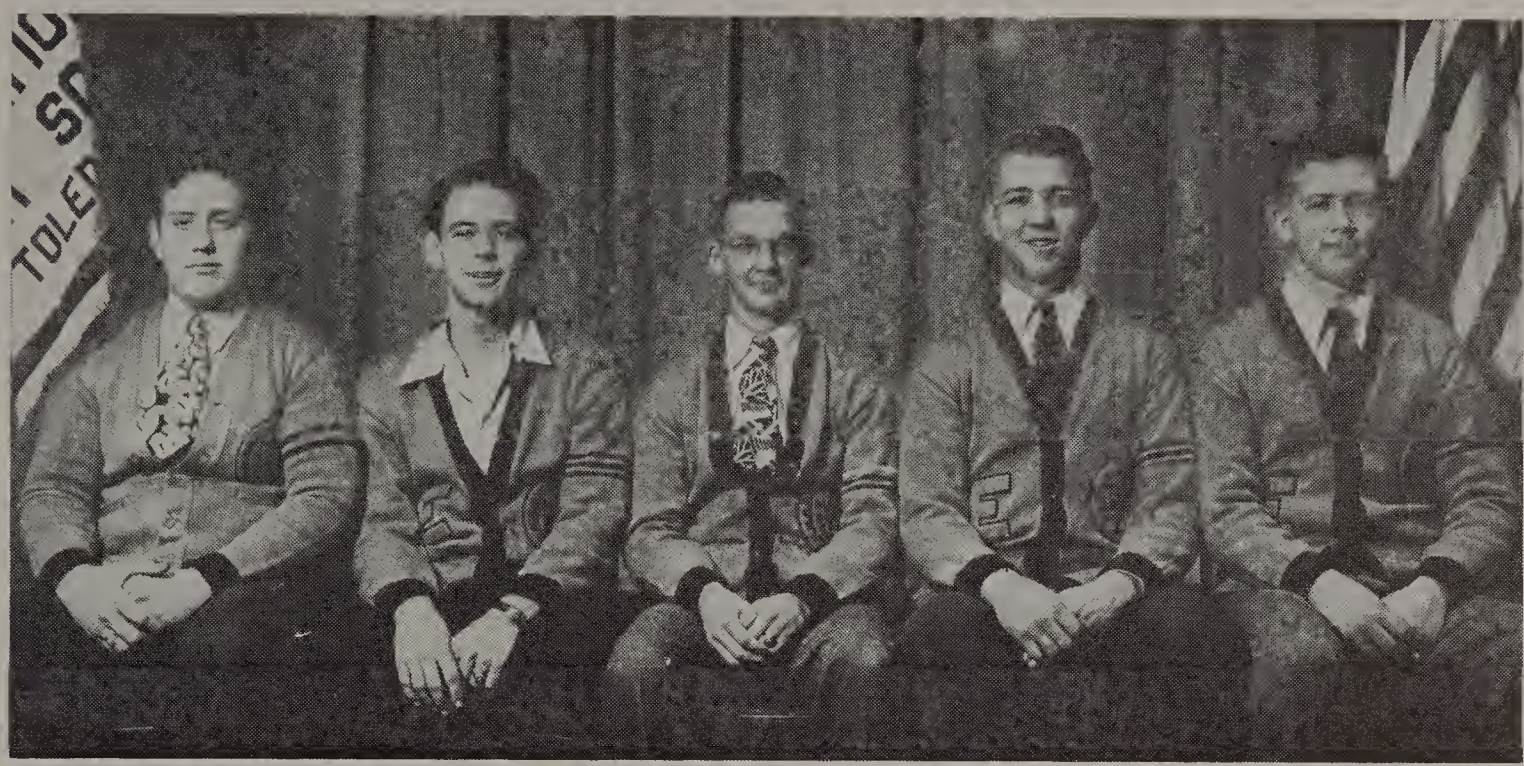

Jim Pribe, Secretary; **Bob Pietkowski**, President; **Don Morris**, Vice-President; **Ted Piel**, Treasurer; **Darrell Williams**, Sergeant-at-Arms.

First Row— **Jim Pribe, Bob Pietkowski, Ted Piel, Ken Rill, Don Stambaugh,** Second Row— **E. A. Schweinhagen,** Adviser; **Bill Young, John Huff, Leroy Roebke, Don Morris, Darrell Williams.**

Projection Club - *"Seeing Is Believing"*

Front Row— **Chris Spanoudis, Max Miller, Bill VanGunten, Phil Redman, Jack Cummerow, Don Stambaugh,** Second Row— **Ralph Cousino, Charles Leutz, Charles Leck, James Martzke, Richard Nowak, Ted Clevenz, Mr. Sidney Hershman,** Adviser; Third Row— **Joseph Patay, Donald Zeisloft, Von Stambaugh, Ernest Bowman, James Leady, Paul Hotmer, Steve Mazurek, Bruce Parks, Lester Ramler, Wayne Queenan,** Back Row— **Forrest Fant, Daniel Rosinski, Milton Calcammugio, Lowell Rogers; Eugene Dauer, Roland Engler, Jack Nelson, Duane Conklin, Clarence Reihing, Richard Nowak.** Co-ops— No Pictures: **Sam Dickey, Roland Eggert, Steve Vanyo, Kenneth Newman.**

Silver Sheets

Macomber's Projection Club reached a new membership high for 1947 with 11 Seniors 18 Juniors, and 10 Sophomores enrolled.

Officers elected were James Martzke, president; Richard Nowak, vice-president; James Leady, secretary; and Charles Leck, treasurer.

The members organized a basketball team to challenge the Hi-Y, Engineers, and any other Macomber clubs for the school championship. Players include Richard Nowak, Machinist; Bruce Parks and Lowell Rogers, Electricians; Max Miller, Forrest Fant, and Richard Nowak, Drafters; the Stambaugh twins, Von and Don; and Ted Clevenz. Sophomore recruits on the team were Michael McGowan, Louis Vasko, Charles Myers, and Raymond Zuelke. Seniors out for basketball were James Martzke and Clarence Reihing.

With good scholarship stressed as a requirement for membership, Junior and Senior operators received 41 A's, 53 B's, 39 C's; 6 D's; and only 2 F's the first quarter. Four Seniors & one Junior were suspended for failure to maintain a C or better average and allowed one quarter to raise their grades or be droppeded as members.

Telescope Club - *"New Vision"*

Back Row— **Harold Elwing,** Adviser; **Louis Peterman, Sam Harrison,** Adviser; Front Row— **Jan Horton, Milan Bokan, Glenn Brown.**

With The Stars

One of the newly organized clubs is the Amateur Telescope Makers' Club. It was organized by Instructor Sam Harrison.

The purpose of the club is not to study astronomy, but to build reflecting type telescopes. The majority of the time in building a telescope is spent on the grinding and polishing of the mirror .Two six inch glass discs are used in this process.

The polishing surface must be kept clean for one imperfection will spoil the disc. When ground, polished, and figured; the disc is turned into a mirror by aluminizing, or silvering the parabolic surface.

Stamp Club - *"A Worthy Hobby"*

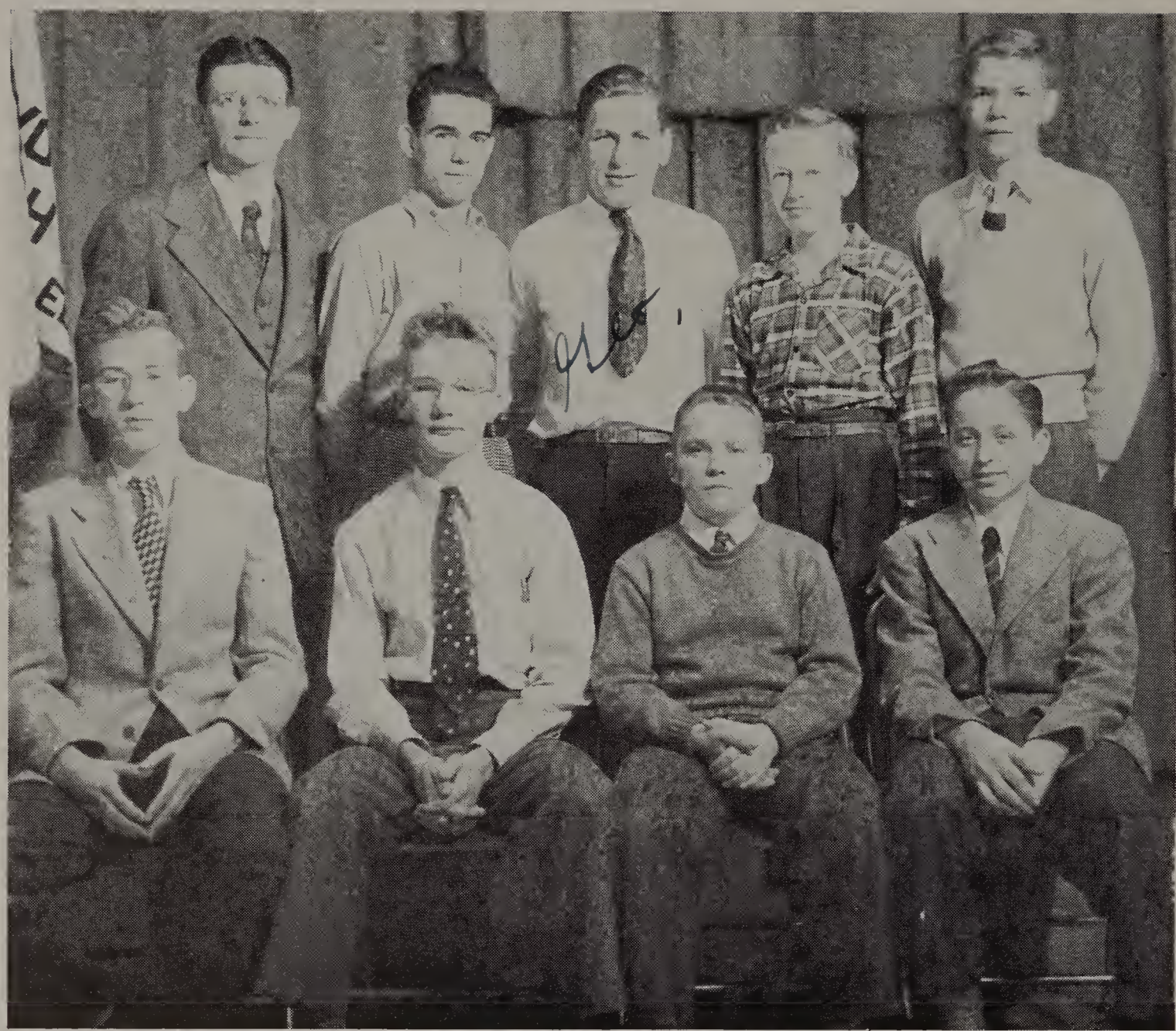

Front Row— **Ken McCartney,** Secretary; **Fred Barber,** Treasurer; **Forrest Weist,** President; **Richard Rudey,** Vice-President; Back Row— **E. A. Schweinhagen,** Adviser; **Walter Graff, George Hurst, Bob Coupe, Ray Woda,** Sergeant-at-Arms

Philately

After several informal meetings the Stamp Club was organized officially on October 16, 1947. A constitution was adopted, and officers were elected. The club began with 12 charter members and was organized by adviser, Mr. E. A. Schweinhagen. All faculty members are honorary members of the club.

After considerable deliberation the club chose the name "Macomber Philatelic Society." The purpose of the club is to acquaint students with the art of collecting stamps, and, to help the members collect quality stamps at a minimum cost. Quantity and auction buying has helped the members to improve their stamp collection at exceptionally low prices. First day cover service has been provided for the members.

The club undertook a stamp map as a project for the year. The map is 20 inches by 30 inches and is printed in four colors.

Glee Club - *"Harmony Forever"*

Back Row— **Eugene Pasquinelly, Norbert Thiel, William Bolander,** Middle Row— **William Parton, Ted Piel, Robert Smith, J. J. Damas,** Adviser; **Don Mooney, Glenn Wert, Ken Kramer,** Front Row— **Joe Patay, Duane Conklin, John Huff, Mel VanWormer, Richard Washeck, Richard O'Bryan, Richard Elliott.**

Sing A Song

The first successful attempt to have a Glee Club here took place this year.

The primary purpose of the Glee Club was to sing and to have fun in doing so. The second purpose was to offer some sort of entertainment to the student body at various times during the year.

The Glee Club met three times a week after school. It was decided that each member purchase his own music for rehearsals.

Many successful performances were given by the Glee Club this year. Starting with a bang at a student assembly near Thanksgiving, the singers went on to share in the Christmas festivities by singing carols both at the Hi-Y Christmas Assembly, and at the Christmas Party dinners. Also in the plans for the year was the Minstrel Show, sponsored by the Senior Class.

Officers of the Glee Club are: Richard Washeck, president, Donald Mooney, vice-president; and secretary-treasurer, Hubert Birkenkamp. The adviser is Mr. James J. Damas.

Aeronautic Club - *"Flying High"*

Front Row— **Herbert Showalter, Jr., Robert Roe, Joe Scanes,** president; **Forrest Weist,** vice-president; **Leo Fishbach,** secretary; **Melvin Leichty, Marvin Hill.** Second Row— **Eugene Buck, John Sohnly, Ray Kingston, Richard Rudey, Kenneth Gosbeth, Fred Barber, George Michalak,** Back Row— **Russell Coon, Joe Hoye, Bob Roadarmel, James Pittman, Don Stambaugh, William Carpenter, Pete Quinlan, Ray Woda.**

Up We Go

A new club was formed under the supervison of Instructor W. T. Fulton. To date the the club membership has been limited to Mr. Iron's and Mr. Fulton's Aero Shops. Later, it is hoped, there will room for any student in Macomber to join. The present membership is 21, with Joe Scanes as president; Forrest Weist, vice-president; and Leo Fishbach, secretary treasurer.

Many ideas were suggested for activities, however, model flying is tops in the summer. During the winter the club members learn to operate many types and makes of model engines as well as to control live models, mix fuel, wire engines, and to do model construction. Model speed boats, race cars, gliders, and jets also share in the discussion.

The club members hold many high standards including no smoking, no profanity, no talking unless addressed and one point for each meeting attended. Although the majority of the club's time is spent on models, real air-craft and engines are not over-looked.

Craftsman Pics - *"A Yearbook For Every Mac"*

Back Row— **Bill Osberger, Jerome Zachman, Mike Geddis,** Middle Row— **G. Hammersmith,** Adviser; **Jim Morgan, Dave Rybka, Joe Zalecki, Ron Rooker, Don Wollenbecker, Bob Leiby, Malcolm Goodrich,** Adviser; Front Row—**Ann Schwertzler,** Adviser; **Don Opperman, James Davis, Jack Zohn, John Sutton,** Editor; **Richard Washeck, Jerry Trabbic, E. W. Spring,** Adviser.

Annual Event

Macomber's 1948 Yearbook, "The Craftsman", was composed and printed in the print shop under the supervision of Instructor Malcolm Goodrich, Printing Instructor, and the versitile Editor-in-Chief John Sutton, of the Commercial Art Shop.

Jerry Trabbic did an artistic job of lay-out work with the photoengravings made from the professional pictures taken by Cameraman Richard Washeck, and his assistant, Robert Smith. The school's Speed Graphic Camera was put to excellent use.

James Davis and David Rybka followed a fast moving art schedule and produced work which pleased Art Adviser Ernest W. Spring. Jack Zohn organized a business-like sales campaign while Ron Rooker ably handled the picture taking schedule.

The staff is appreciative of the splendid co-operation kindly given by Advisers Ann Schwertzler, Alvin Preis, E. W. Spring, Malcolm Goodrich, J. J. Damas, G. C. Clements, Robert Romberger, and Z. F. Langenderfer.

Special credit goes to Sophomore Printers Gerald Ustaszewski and Frank Repar, make up men, and to Donald Leck and Melvin Zieman, pressmen.

The 1948 Craftsman is a tribute to all who aided in its production.

Craftsman Staff Snaps

James Davis
Art Editor

John Sutton
Editor

Jack Zohn
Sales Promotion

Jerry Trabbic
Layout Man

Jerome Zachman
Features

Lee Whaley
Copyman

Dave Rybka
Make - Up

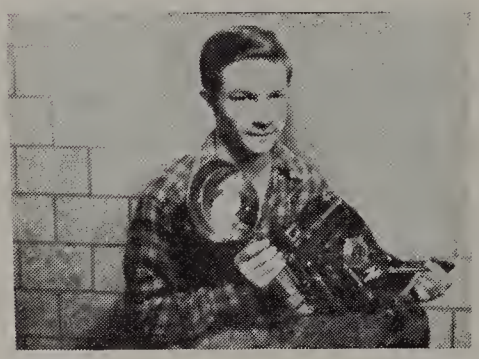

Richard Washeck
Photographer

Don Wollenbecker
Junior Sales

Athletics

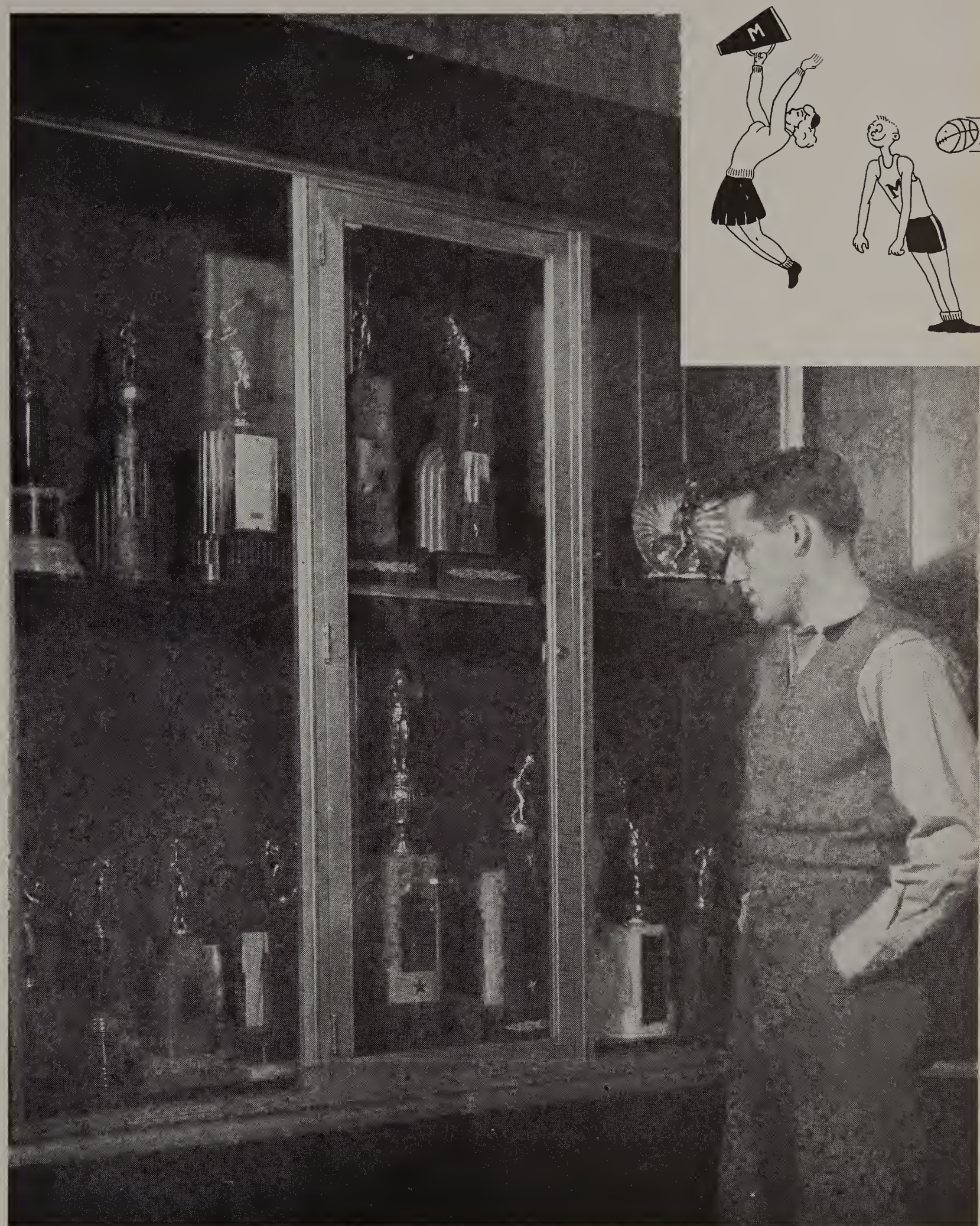

Coaches

Standing— **David Krost,** Golf; **Don Ziemke,** Tennis; **Clyde Harr,** Baseball; **F. C. Jeffery,** Reserves; Seated— **Walter Ardner,** Varsity.

Varsity

Back Row— **Wally Ardner**, Coach; **Dave Rybka**, Manager; **Rolland Engler, Kenneth Lay, Kenneth Brubaker, Woody Gearheart, George Polcyn**, Manager; Front Row— **Jim Finch, Don Rakcsik, Nicholas Romano, Nick Gangas, Paul King, Denny Miller.**

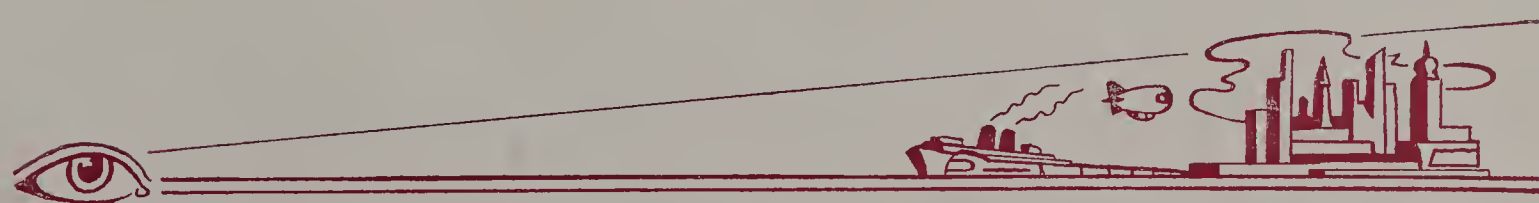

Skill Plays

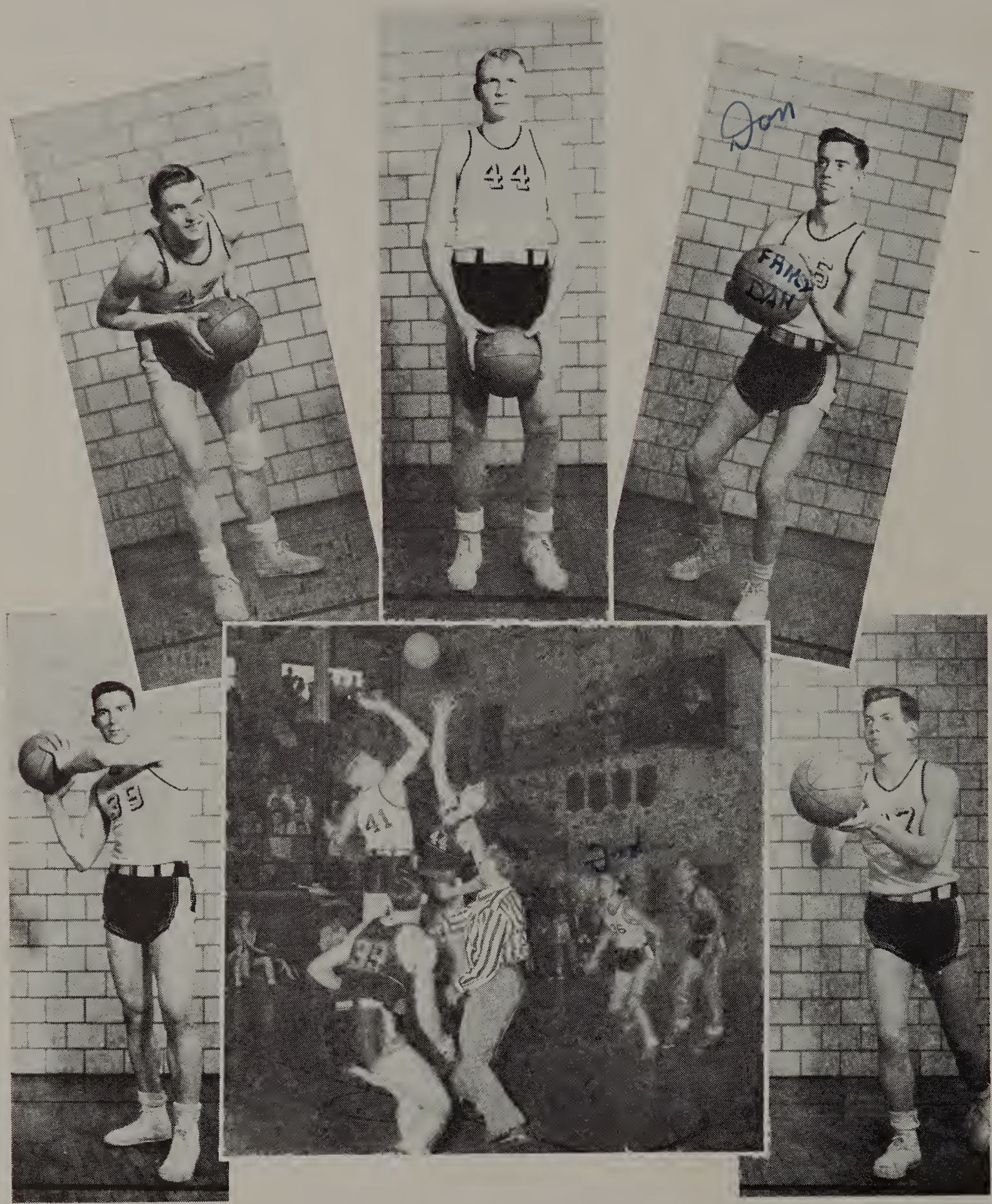

Denny Miller *guard* • **Kenny Brubaker** *center* **Don Rakosik** *forward*
Wooty Gearheart *forward* **Jim Finch** *guard*

Skill Plays

Nick Gangas *guard* **Kenny Lay** *center* **Paul King** *forward*
Nick Romano *guard* **Roland Engler** *forward*

Action Shots

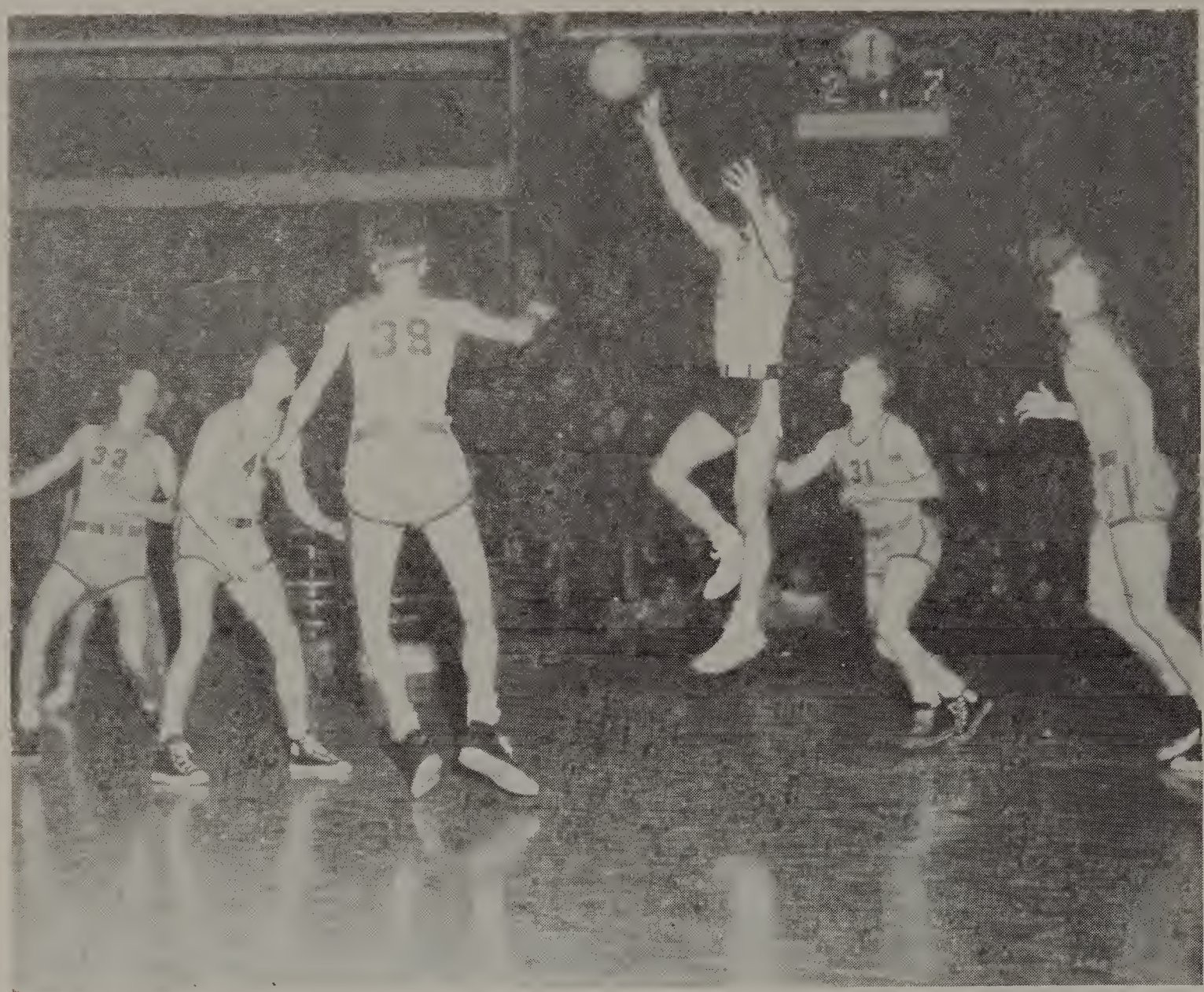

All five Woodward Cagers attempt to halt speedy Nick Romano as he sinks another bucket to make the score 9 to 2 with Mac flavor.

1947-48		MVHS	OPP
November 21, Whitehouse	H	45	36
November 25, Wauseon	H	49	36
November 26, Alumni	H	51	45
December 5, Columbus South	T	38	51
December 6, Hamilton	T	59	32
December 9, Perrysburg	T	44	33
December 12, Waite	H	30	23
December 19, Libbey	T	40	39
December 27, Salem	T	40	43
January 6, Central	H	35	40
January 9, Canton Timken	H	32	51

1947-48		MVHS	OPP
January 16, DeVilbiss	T	25	52
January 17, Scott	H	39	38
January 23, Woodward	T	30	33
January 28, Waite	T	40	34
January 30, Libbey	H	50	32
February 6, Central	T	48	58
February 10, Norwalk	H	46	48
February 13, DeVilbiss	H	37	30
February 20, Scott	T	39	36
February 24, Woodward	H	39	27

Reserves

Back Row— **Charles Jeffery**, Coach; **Bill Panos, George Kurek, Lawrence Driver, Dick Grandy, Ernest Spisz**, Middle Row— **Richard Tittle, Galeon Bryce, John Shelly, Dale Badyna, James Hall, Ralph Kuhman, Robert Sieler**, Front Row— **Larry Lewis**, Manager; **George Grabinski, Vernon Basilius, Raymond Woda, Eddie O'Neil, Ernest Bowman, Michael Czerniak, Tom Bokan**, Manager. Without Pictures— **George Hurst**, Manager; **Leroy Keezer.**

George Hurst

Photo Montage

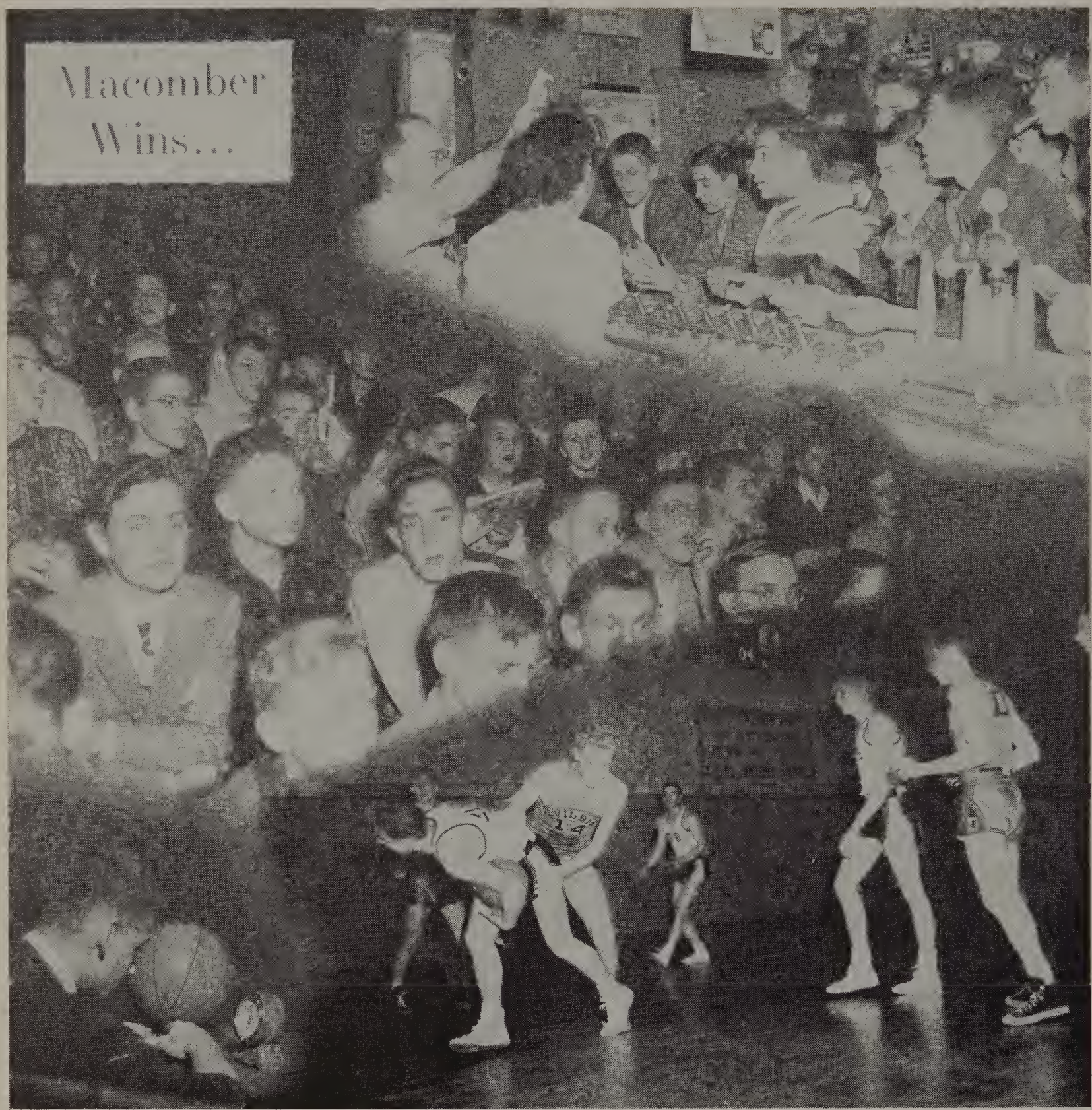

Photo Montage

Managers

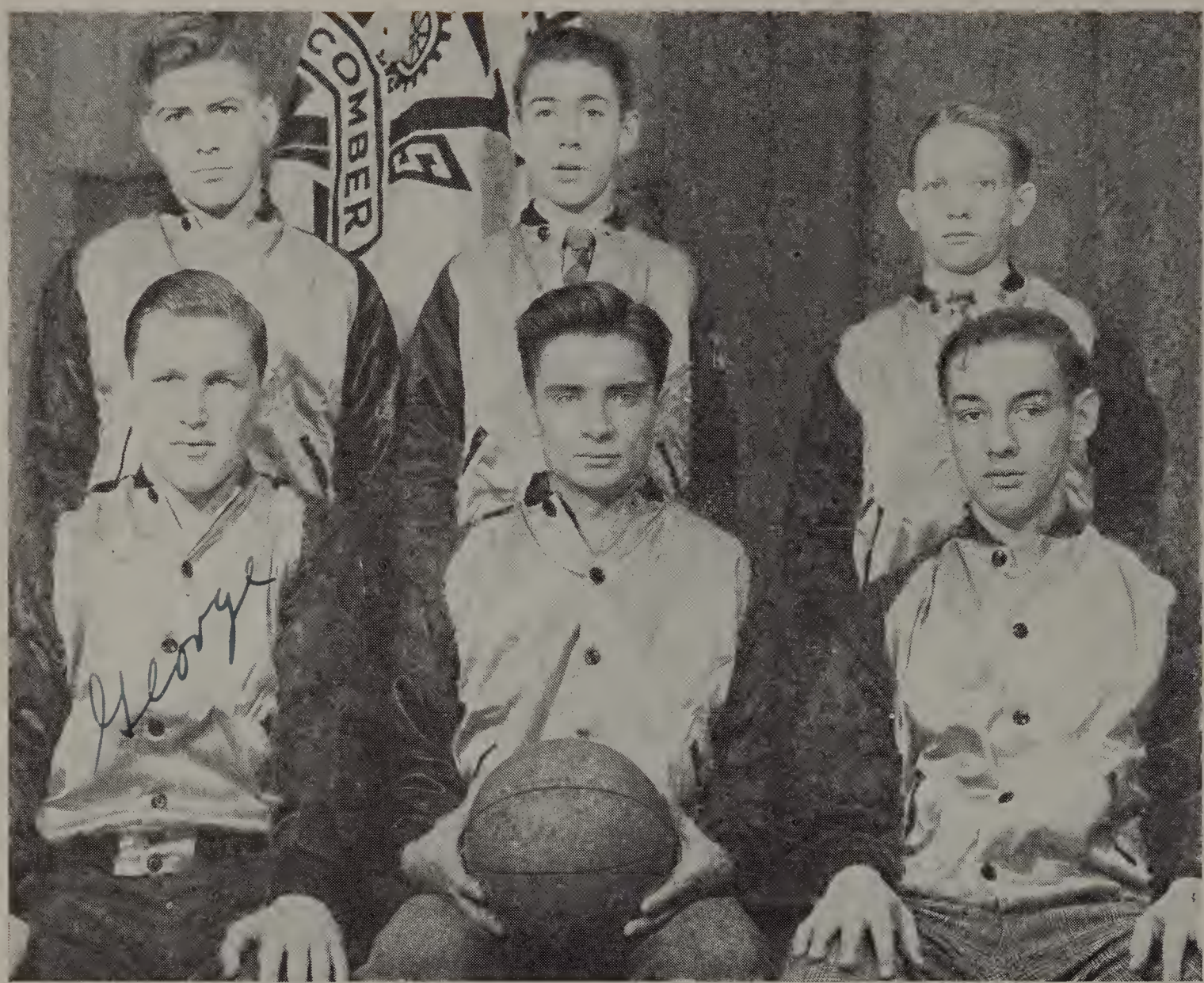

Back Row— **Tom Bokan, Dick Parton, Bob Beard,** Front Row— **George Hurst, George Polcyn, Dave Rybka.**

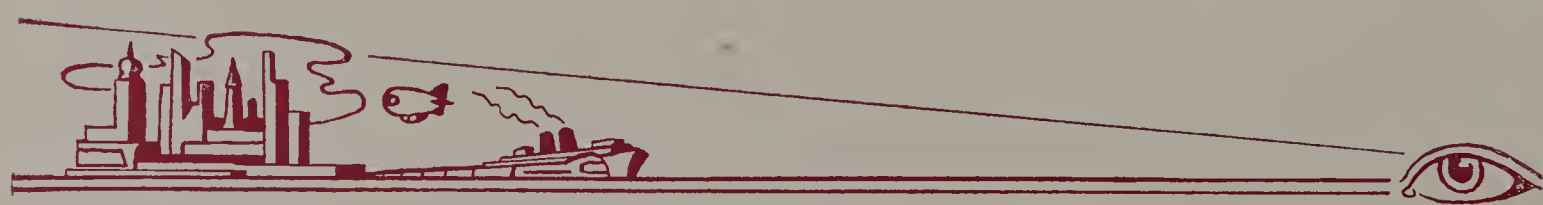

Three Cheers

Baseball

Back Row— **Bob Sieler, George Polcyn, Dick Grandy, Ernest Spisz, Chet Mioduszewski,** Middle Row— **Gene Marciniak, Ed O'Neil, Richard Saam, "Skip" Keezer, Jim Lester,** Clyde Harr (coach), Front Row— **Norm Kubicz, Jerry Powers, Bob Kubicz, Dick Bak, Wooty Gearheart, Gene Dymarkowski, Jim Morgan, Joe Aubry.**

Diamond Story

The 1947 Craftsman baseball team tied with DeVilbiss for the Toledo city league championship. Jerry Powers and Bob Michalak were the only holdovers from the team that won the district and regional championship the preceeding year. Dick Bak, who pitched and played the outfield, was voted the most valuable player. Bak was the leading hitter on the team. Robert Ivan, who played short-stop was elected honorary captain. Other members of the squad were Adolph Nowicki, Wootson Gearheart, Eddie Sztukowski, Eugene Dymarkowski, Dick Holtfreter, Bob Sieler, Dick Dersch, Bob Kubicz; Frank Odorzynski, Dick Eggert, and Pierce Holtfreter.

Holdovers for the 1948 team are: Powers, Kubicz, Sieler, Bak, Gearheart; Dymarkowski and Pierce Holtfreter. Other candidates who have a good chance to make the squad, are: Norman Kubicz, Joe Aubry, Bob Czubachowski, Jim Morgan, Blackie Malok, Bud Ward, Ernest Spisz, Dick Saam, Dick Grandy, Jim O'Neil; Louie Kwader, and Chet Mioduszewski.

The Macomber Nine of 1948 should be better than the 1947 team since there are seven players with Varsity experience as a nucleus for the team. Also, many of the players have had experience on outside organized teams.

Tennis

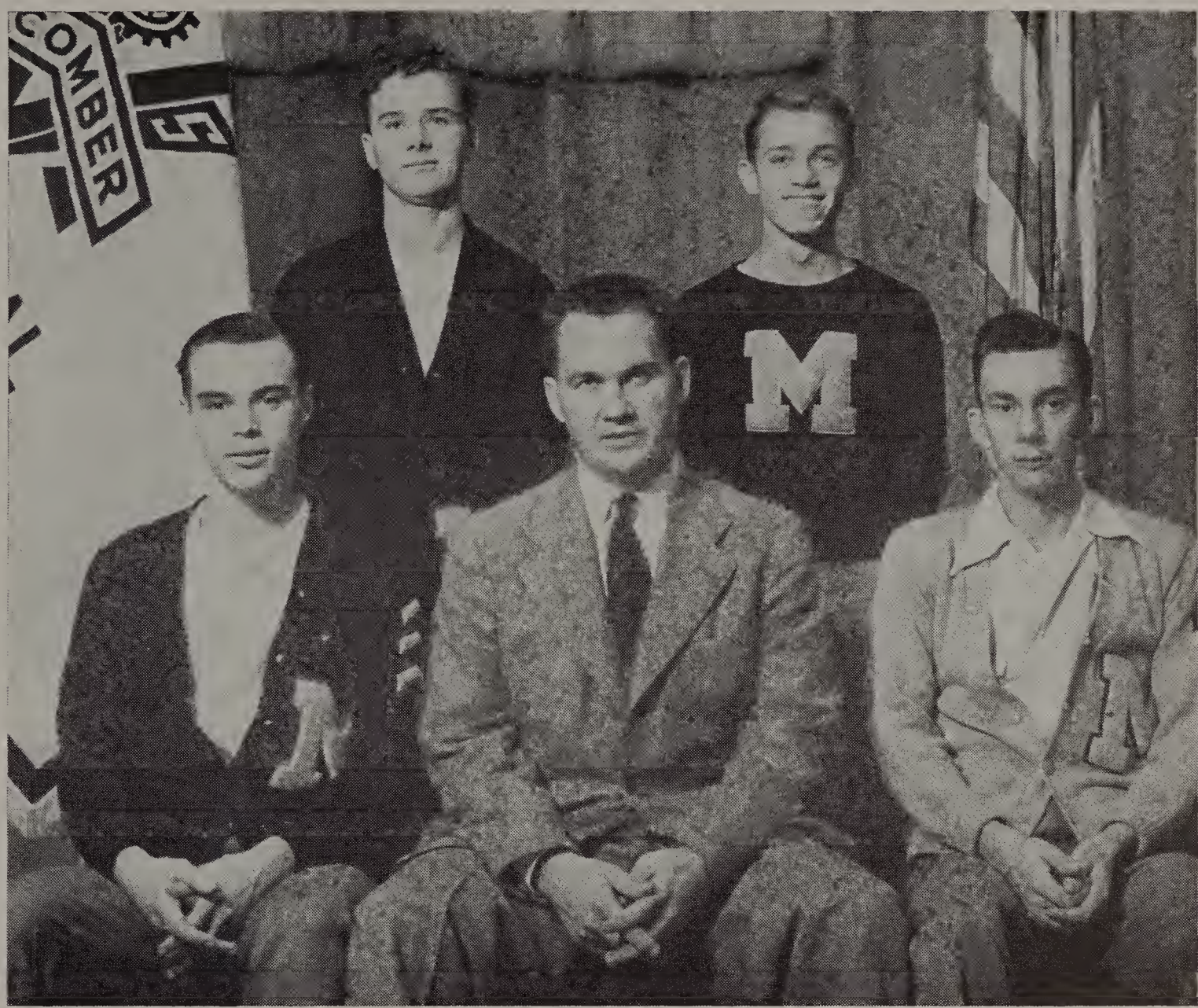

Standing— **Jack Leasure, Kenneth Grandy,** Seated— **Robert Ninke, Don Ziemke,** Coach; **Glenn Brown.**

Court Game

Coach Donald Ziemke's tennis team finished second in the city league, and, lost two matches all year. The Craftsmen had little trouble in wins over Scott, who, in the first match, played Macomber to a tie. The second meeting was also a tie which was decided by playing an extra set. Fremont and DeVilbiss both trounced the Craftsmen.

Scores		Scores	
MVHS-0	Fremont-12	MVHS-10	Central-2
MVHS-11	Waite-1	MVHS-1	DeVilbiss-11
MVHS-12	Libbey-0	MVHS-8	Scott-6
MVHS-10	Woodward-2		

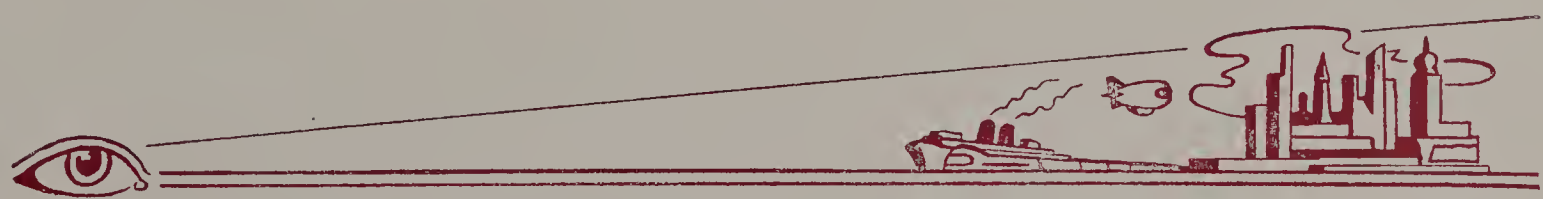

Golf

Back Row— **Ted Siwa, Don Zbierajewski, Dan Rosinski,** Front Row— **Bill Osberger, James Knull, Ronald Langa.**

Perfect Drives

Graduation hit the Craftsman club swing rs severley last year. This year's hold-overs in- cludbe Danny Rosinski, Senior Electrician, and Paul Zbierajewski, Junior Machinist.

Coach Krost states that there are several hopeful and promising prospective candidates, however, preponderantly Sophomores.

This year the Crafts have confidence that they will again be among the front runners in the Northwestern Ohio District Tournament, thereby earning the right to be one of the two teams representing this district in the State Tournament in Columbus.

Last year the Craftsmen placed third in both City League and District Tournament play. This year, with Sophomore help, the prospects appear brighter for a successful season.

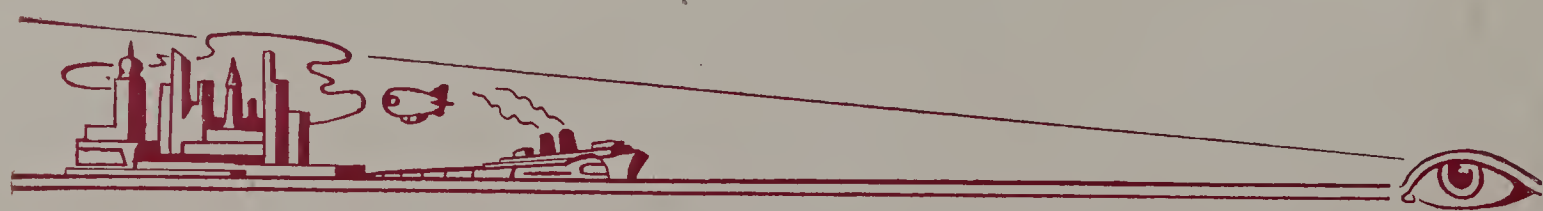

Bowling

Back Row— **Richard Holtfreter, Jerome Zachman, Leonard Herwat, Joe Bagrowski, Earl Clark,** Middle Row— **Chet Krolik, Ronald Szkatulski, Don Kukla, Chester Kwiatkowski,** Front Row— **Jim Benedette, Don Wollenbecker, Ronald Langa, Dick Bak, Ted Siwa, Richard Adamski.**

Maple Alleys

This year Macomber is represented by three teams, one in the American League and two in the National. All three teams have a good chance of being in first place.

As usual Macomber is represented in office. Jim Benedette, star of stars, is the treasurer of the league.

Composing the Nationals are: Scotty Szkatulski, Chet Krolik, Don Kukla, Bob Leiby, Captain.

Members of the Craftsman team are: George Polcyn, Joe Bagrowski, Fred Paselk, Lenny Herwat, Jerry Zachman, and Captain Earl Clark.

The American team is made up by the following keglers: Richard Adamski, Ted Siwa, Ron Langa, Don Wollenbecker, Dick Bak and Jim Benedette, Captain.

Maintenance Staff

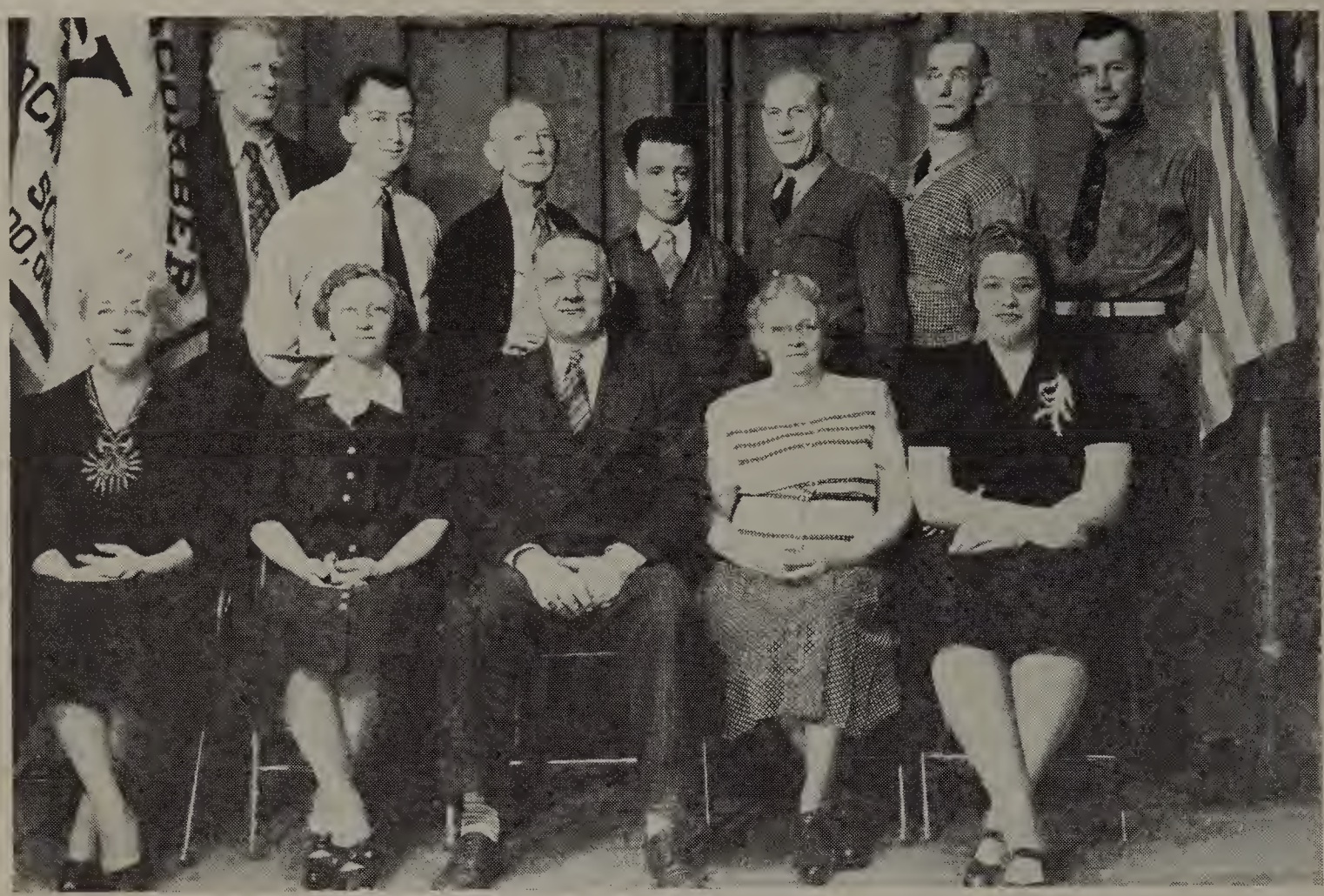

Front Row— **Emma Keenan, Stella Krzewinski, Harry Poole,** Chief Custodian; **Leona DeVoe, Edna Mae Elder,** Back Row— Custodians; **Frank Long, Jack Harrigan, Fred Tade, Norman Myers, Frank Lark, Elmer Jett, Gerhart Risk.**

Harry Poole Sr

C
Craftco
CHICAGO